I Got On My Bicycle

Folk Rock Style

Words And Music by Jeff Landgraf

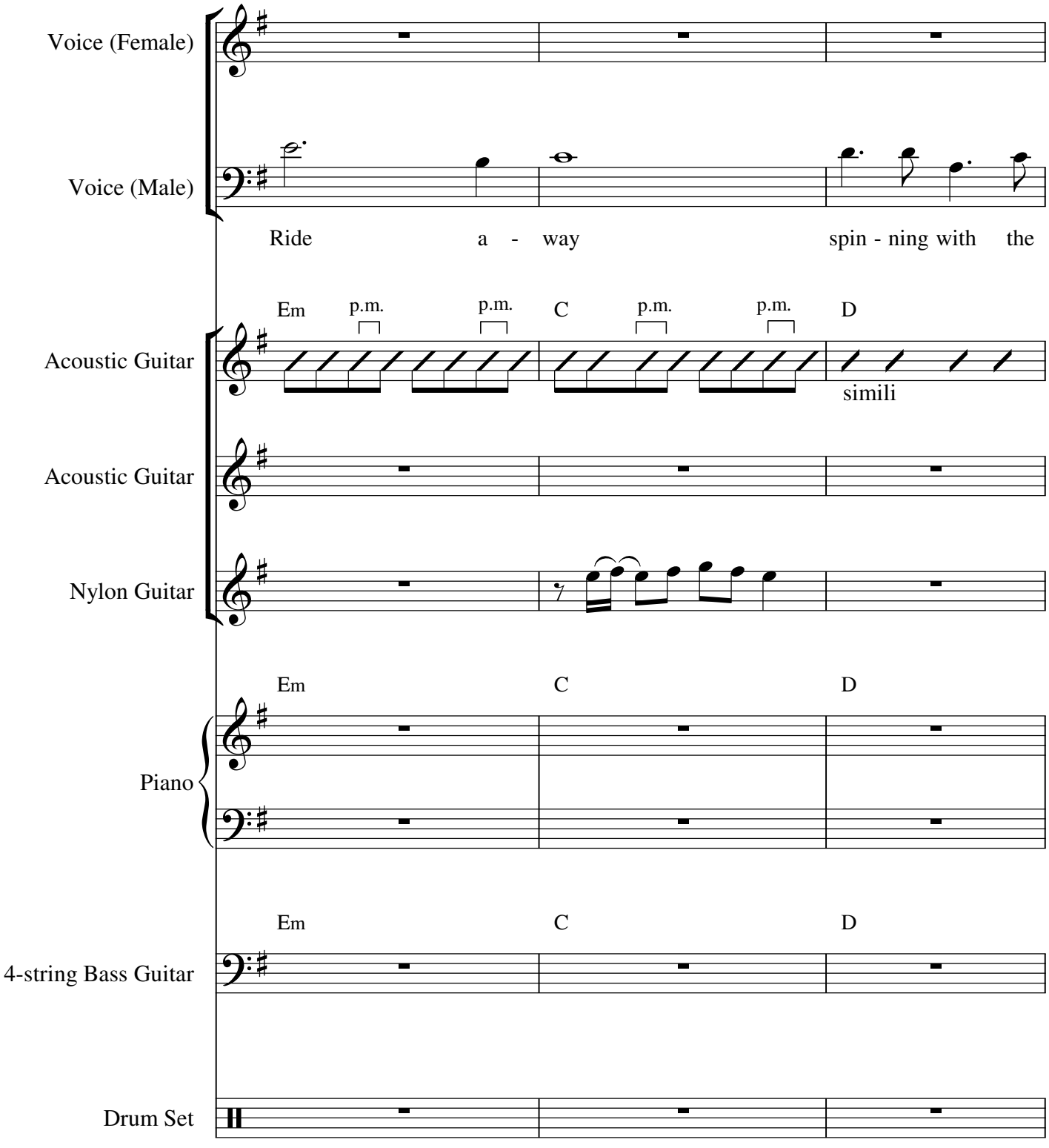

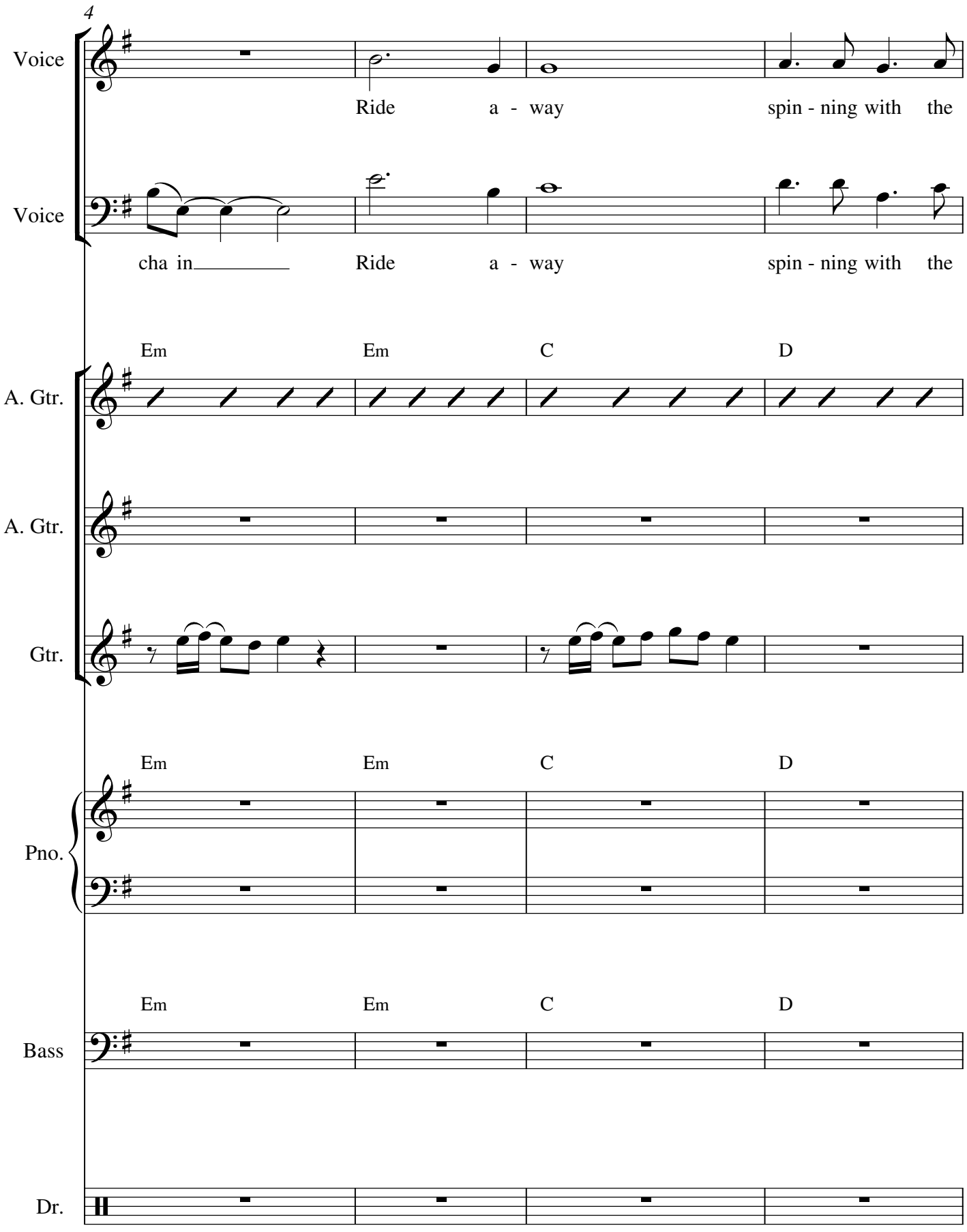
4
Voice
Ride a - way spin - ning with the
Voice
cha in Ride a - way spin - ning with the
Em Em C D
A. Gtr.
A. Gtr.
Gtr.
Em Em C D
Pno.
Em Em C D
Bass
Dr.

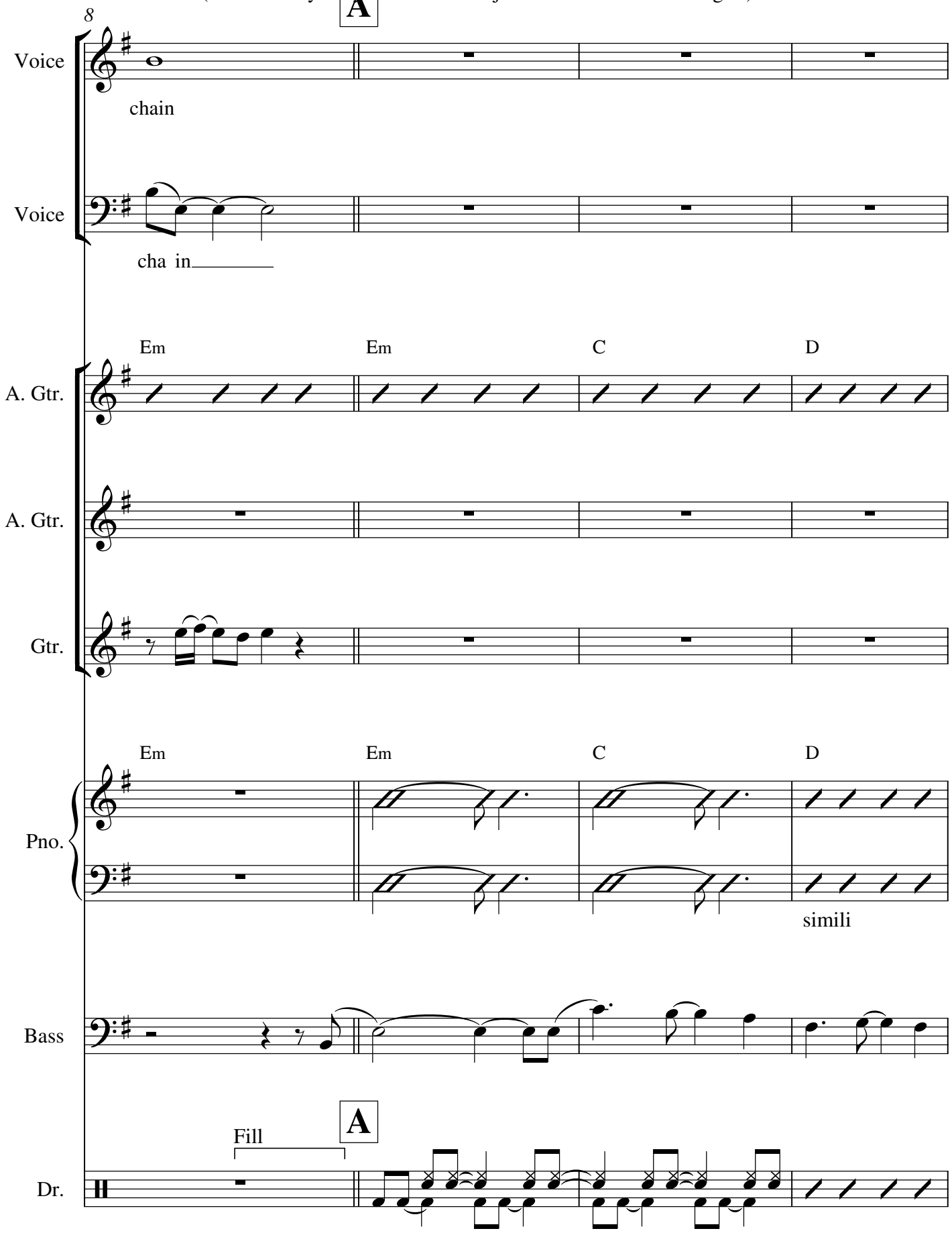
A
8
Voice
chain
Voice
cha in
Em
Em
C
D
A. Gtr.
A. Gtr.
Gtr.
Em
Em
C
D
Pno.
simili
Bass
A
Fill
Dr.

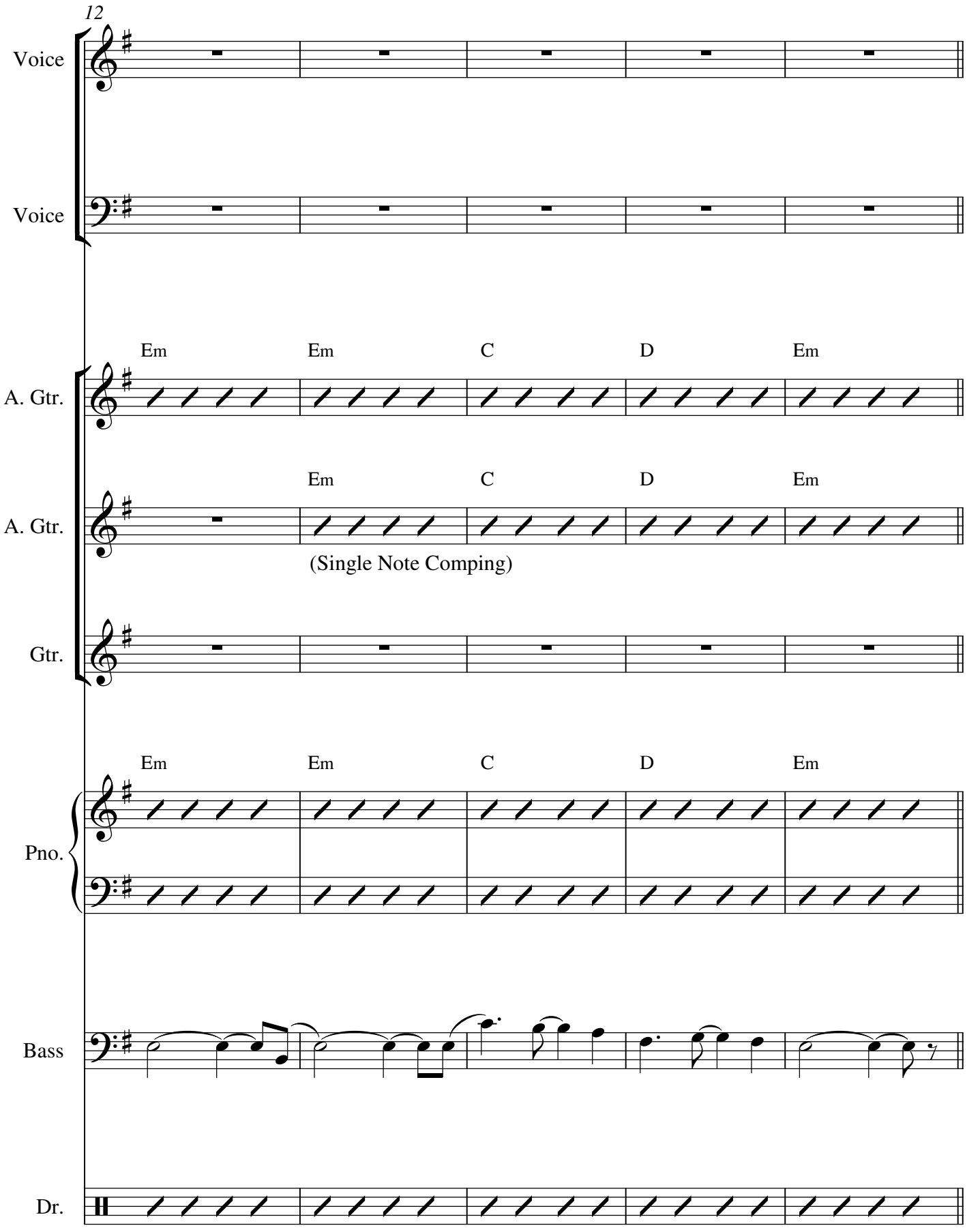
12
Voice
Voice
Em Em C D Em
A. Gtr.
Em C D Em
A. Gtr.
(Single Note Comping)
Gtr.
Em Em C D Em
Pno.
Bass
Dr.

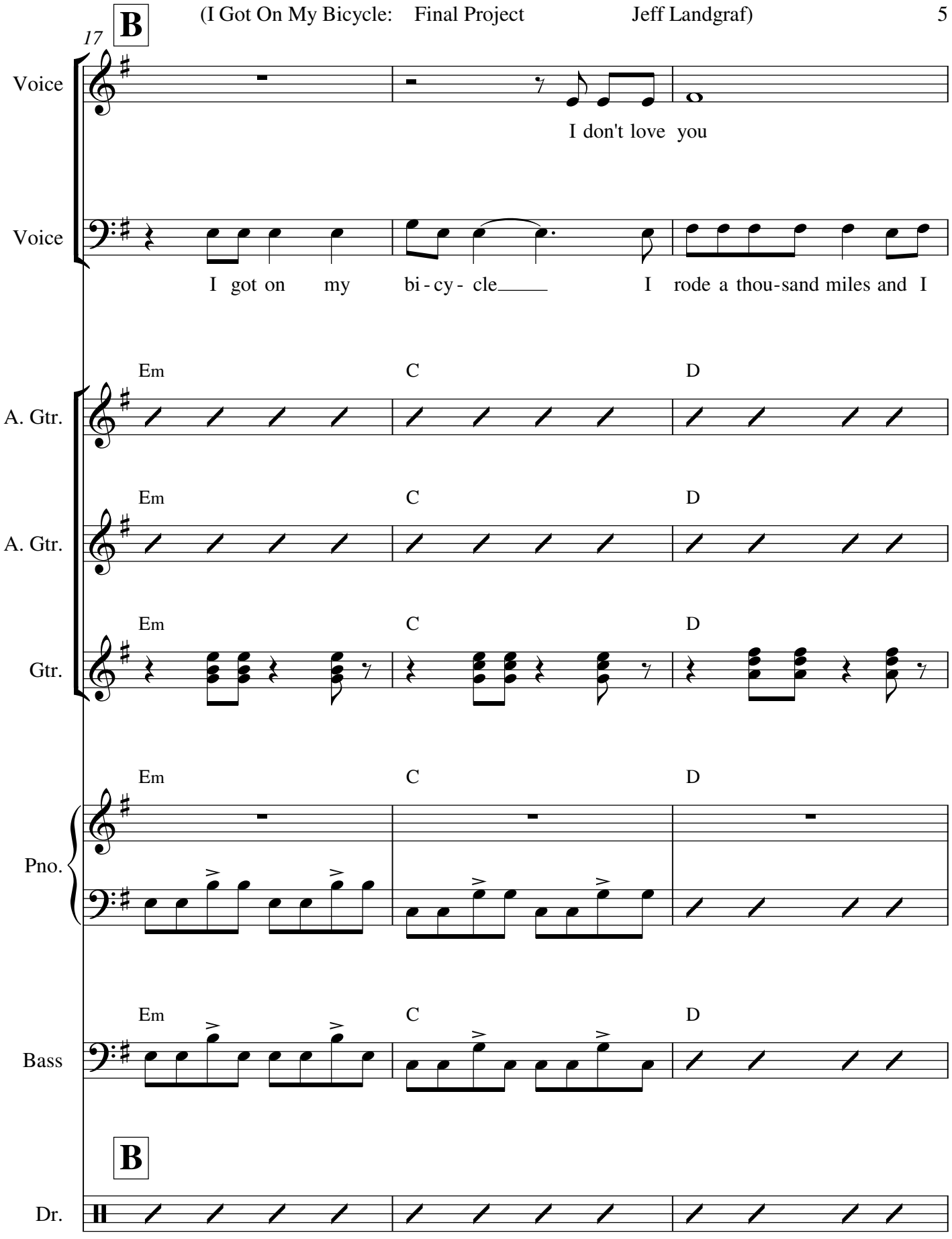
B
17
Voice
I don't love you
Voice
I got on my bi-cy-cle I rode a thou-sand miles and I
A. Gtr.
Em C D
A. Gtr.
Em C D
Gtr.
Em C D
Pno.
Em C D
Bass
Em C D
B
Dr.

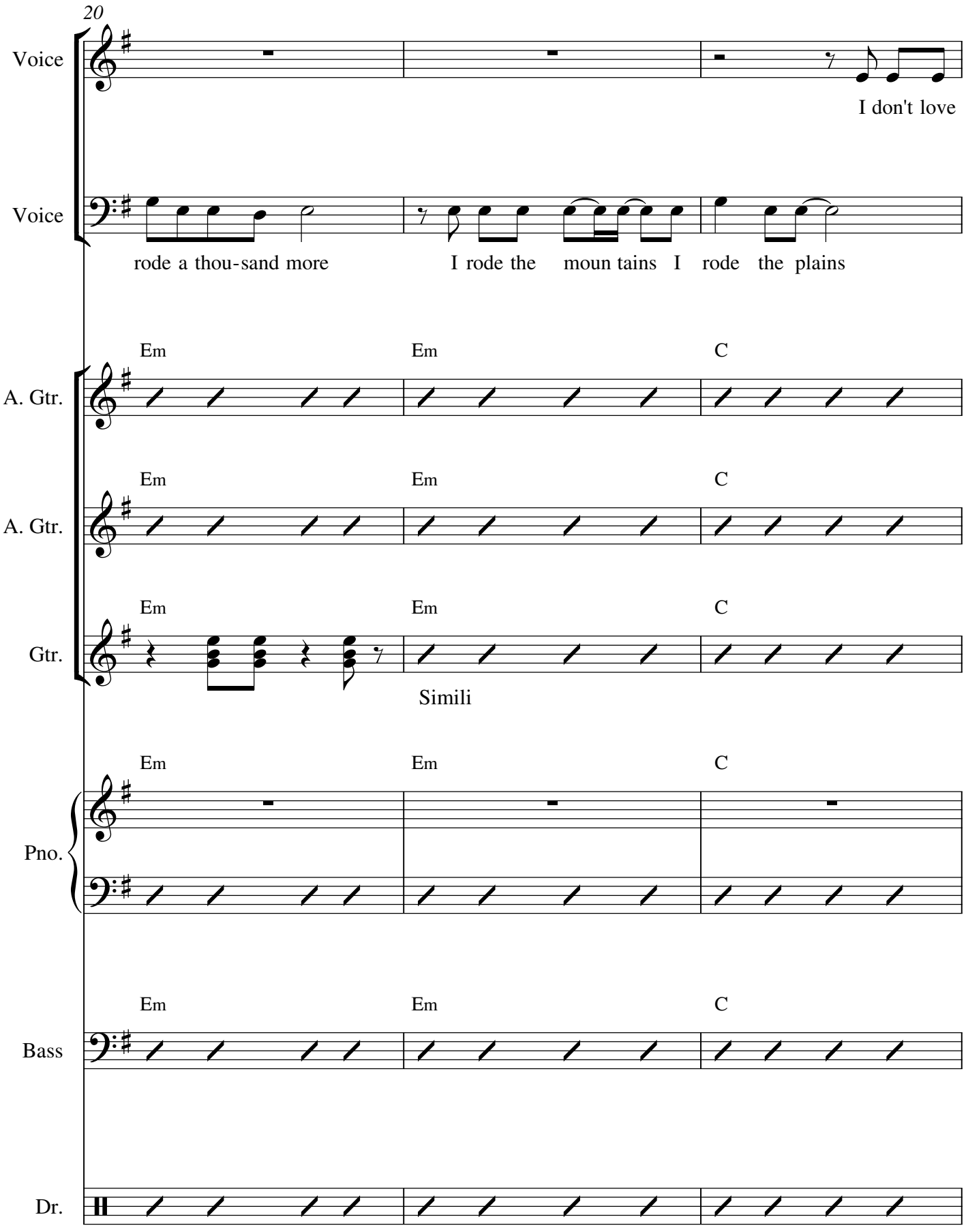
20
Voice
I don't love
Voice
rode a thou-sand more
I rode the moun tains I rode the plains
Em Em C
A. Gtr.
Em Em C
A. Gtr.
Em Em C
Gtr.
Simili
Em Em C
Pno.
Em Em C
Bass
Dr.

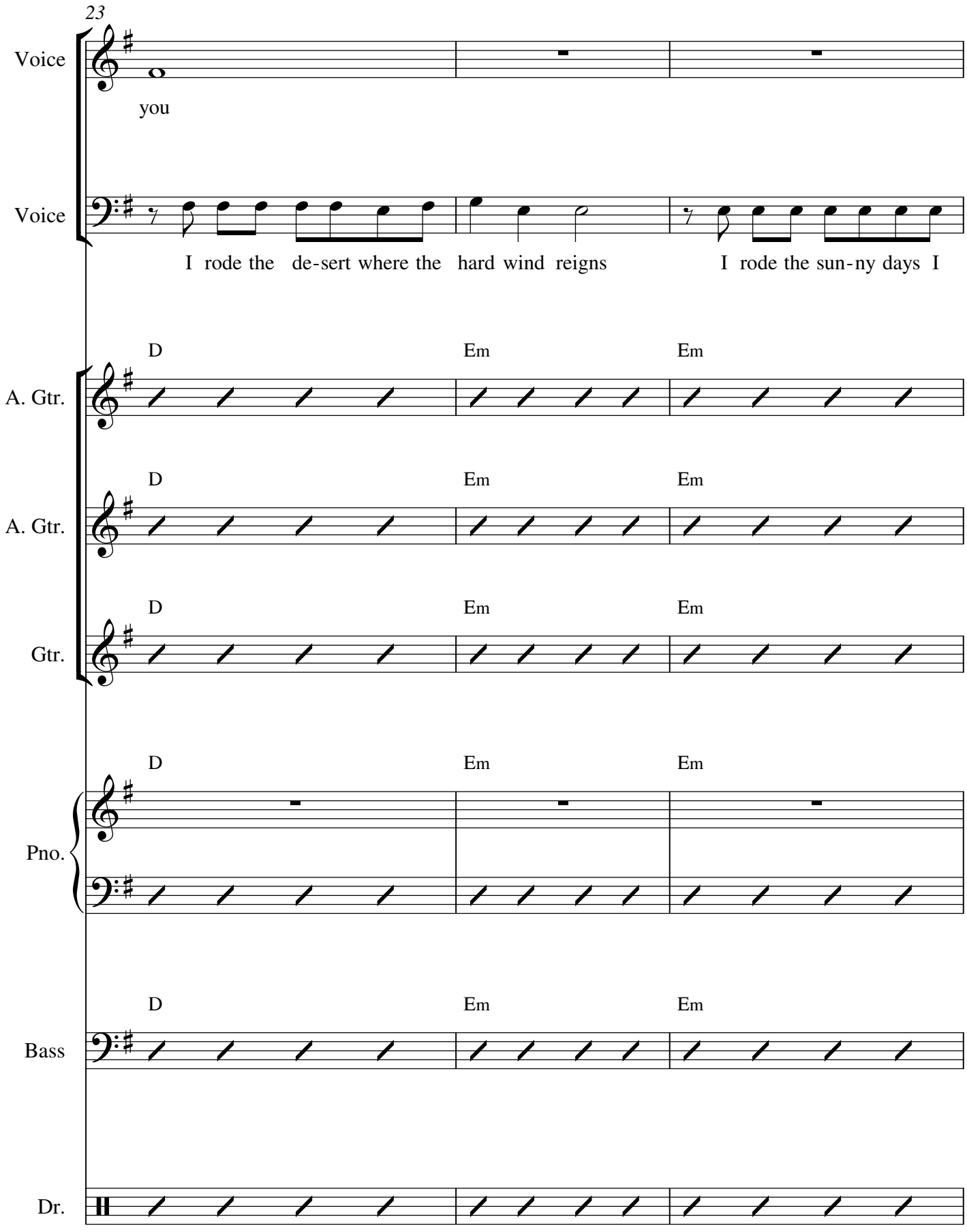
23
Voice
you
Voice
I rode the de-sert where the hard wind reigns
I rode the sun-ny days I
D
Em
Em
A. Gtr.
A. Gtr.
Gtr.
Pno.
Bass
Dr.

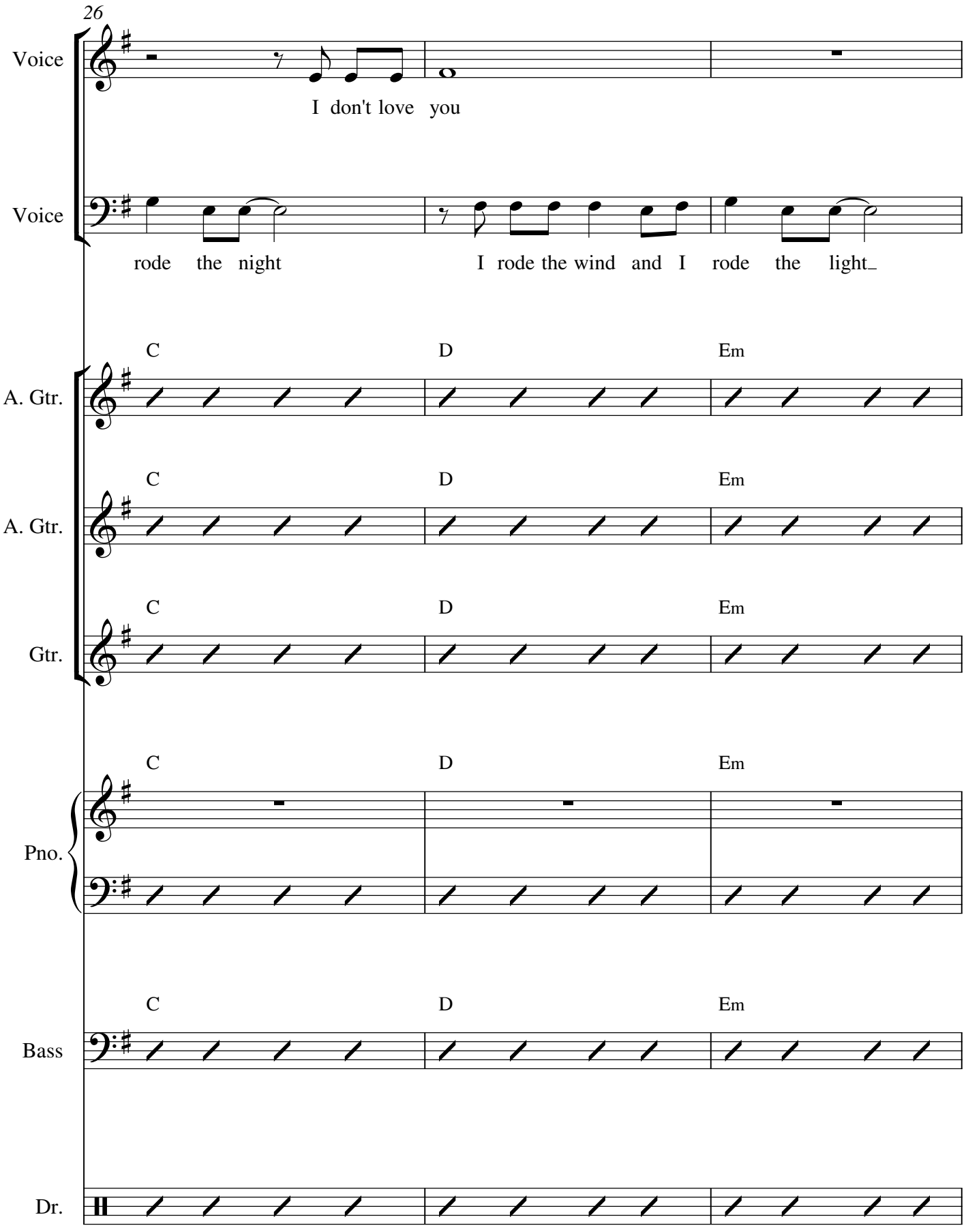
26
Voice
I don't love you
Voice
rode the night
I rode the wind and I rode the light_
C
D
Em
A. Gtr.
C
D
Em
A. Gtr.
C
D
Em
Gtr.
C
D
Em
Pno.
C
D
Em
Bass
Dr.

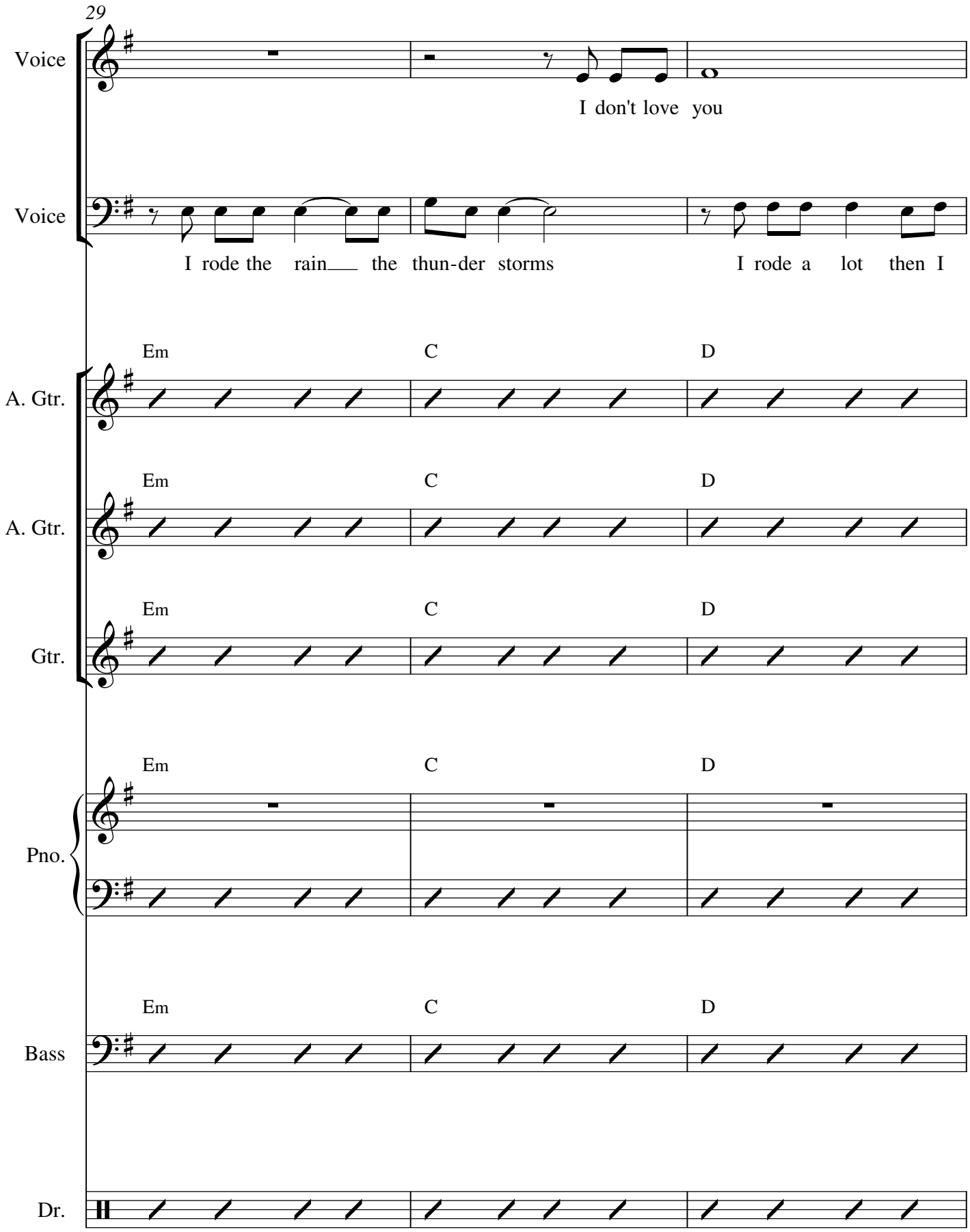
29
Voice
I don't love you
Voice
I rode the rain the thun-der storms
I rode a lot then I
A. Gtr.
Em
C
D
A. Gtr.
Em
C
D
Gtr.
Em
C
D
Pno.
Em
C
D
Bass
Em
C
D
Dr.

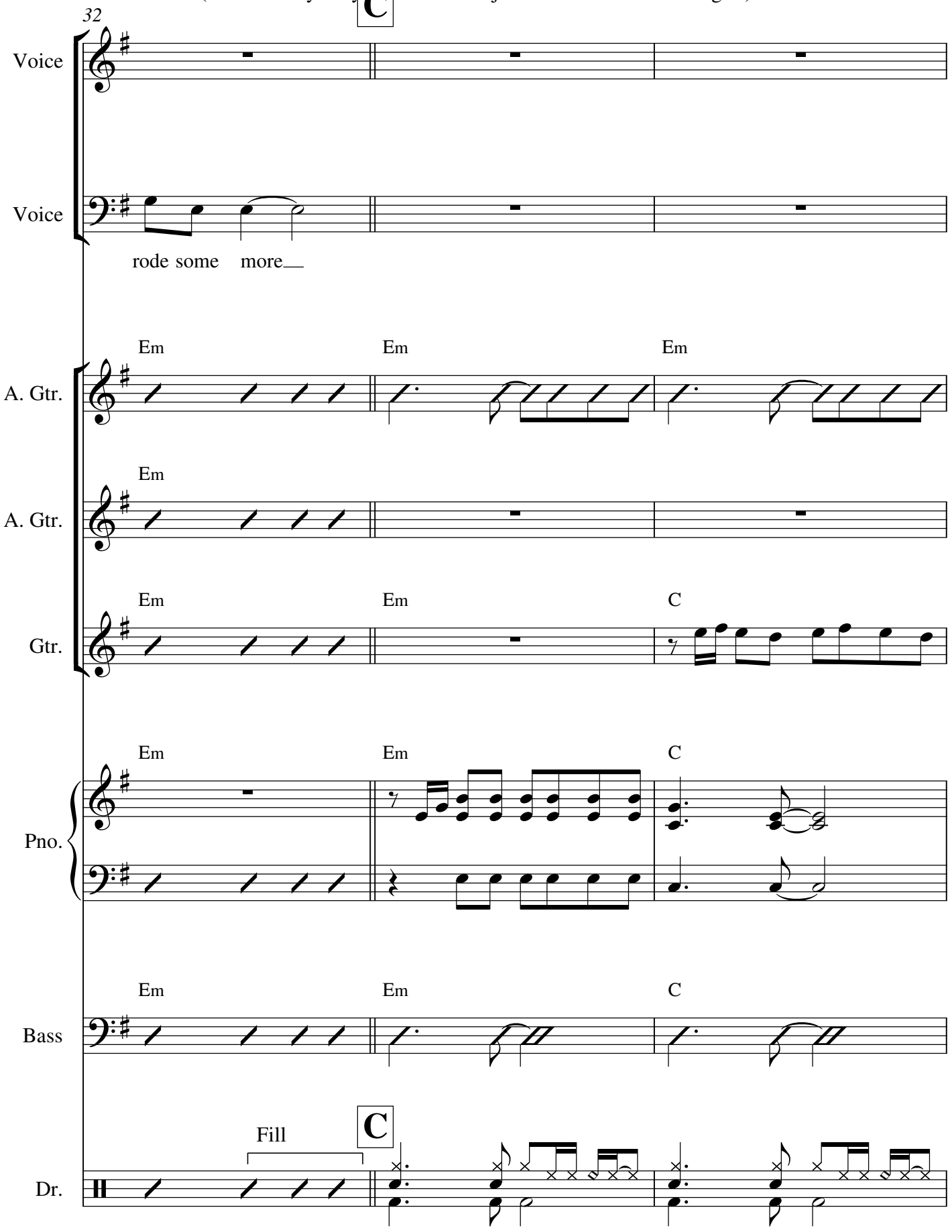
32
C
Voice
Voice
rode some more
Em
Em
Em
A. Gtr.
Em
A. Gtr.
Em
Em
C
Gtr.
Em
Em
C
Pno.
Em
Em
C
Bass
Fill
C
Dr.

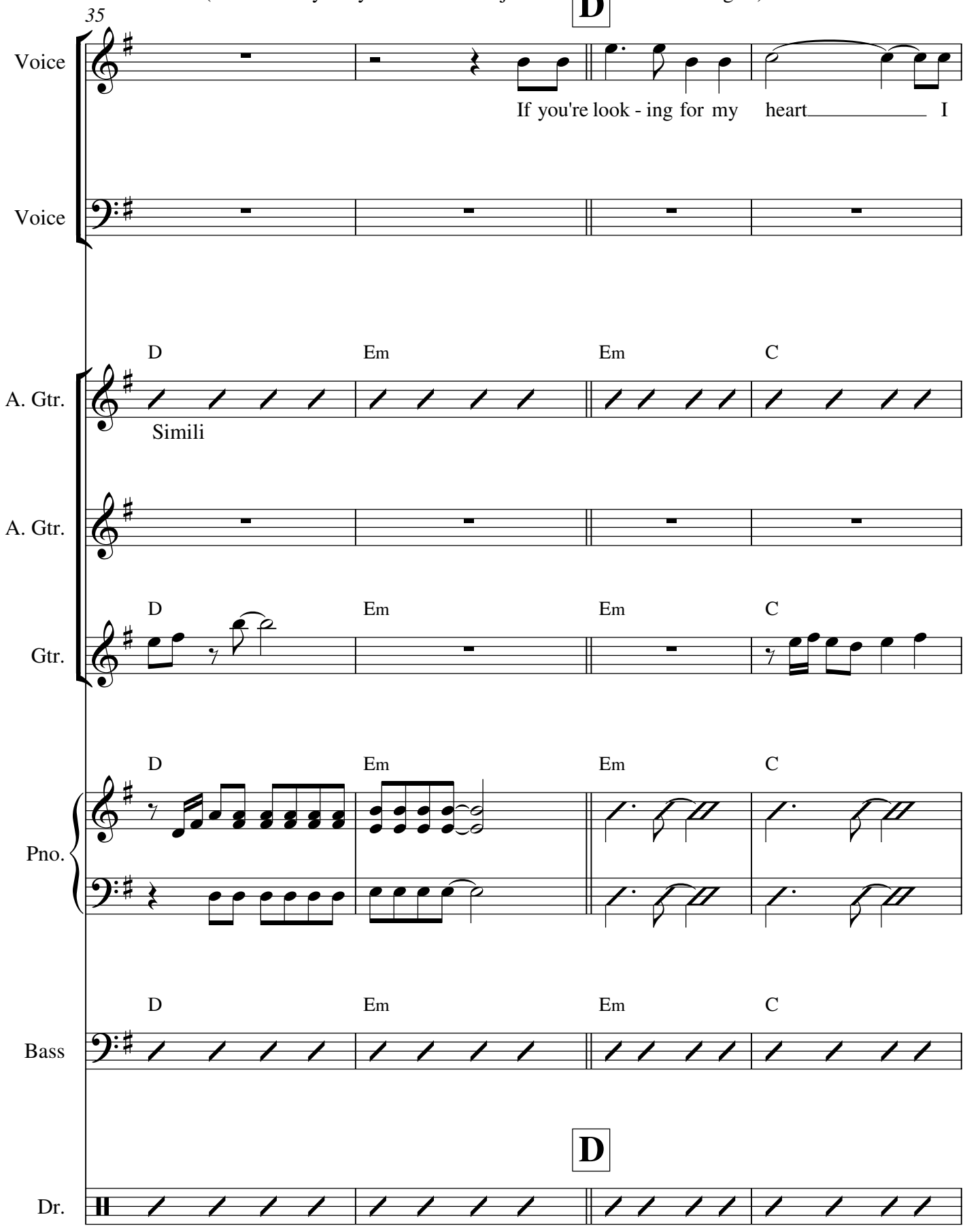
35
D
Voice
If you're look - ing for my heart I
Voice
D Em Em C
A. Gtr.
Simili
A. Gtr.
D Em Em C
Gtr.
D Em Em C
Pno.
D Em Em C
Bass
D
Dr.

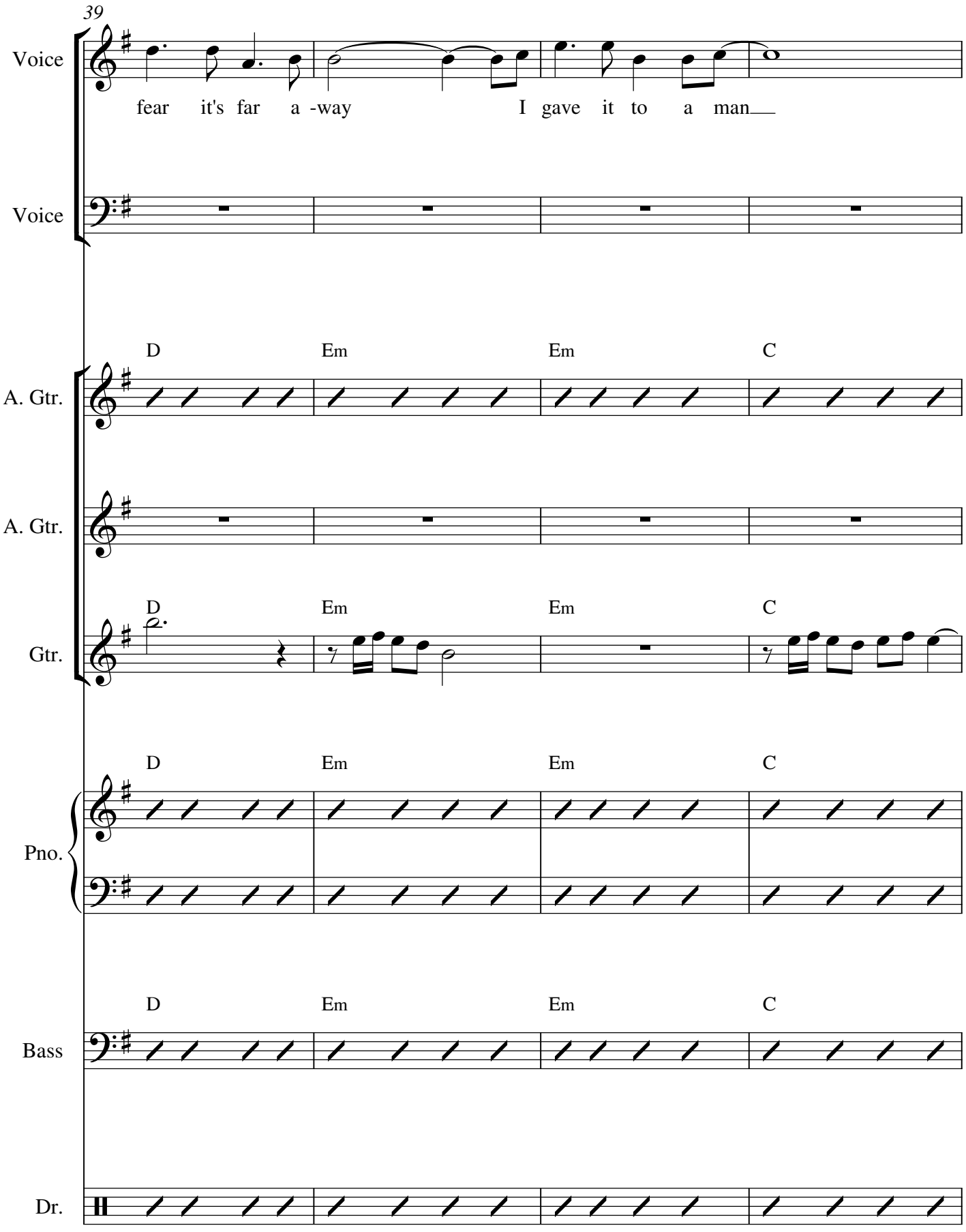
39
Voice
fear it's far a -way I gave it to a man
Voice
D Em Em C
A. Gtr.
A. Gtr.
D Em Em C
Gtr.
D Em Em C
Pno.
D Em Em C
Bass
Dr.

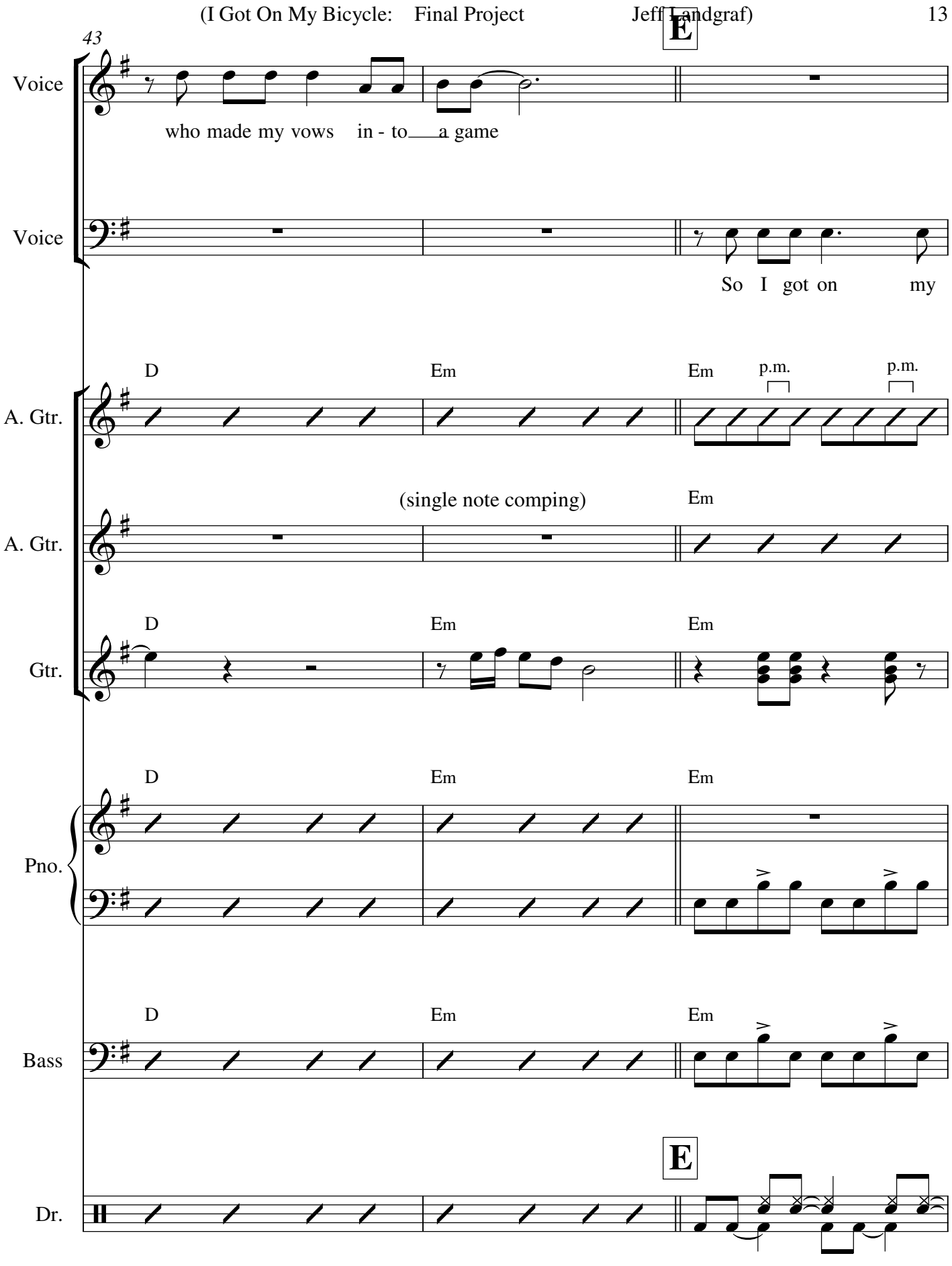
43
E
Voice
who made my vows in - to a game
Voice
So I got on my
D
Em
Em
p.m.
p.m.
A. Gtr.
(single note comping)
Em
A. Gtr.
D
Em
Em
Gtr.
D
Em
Em
Pno.
D
Em
Em
Bass
E
Dr.

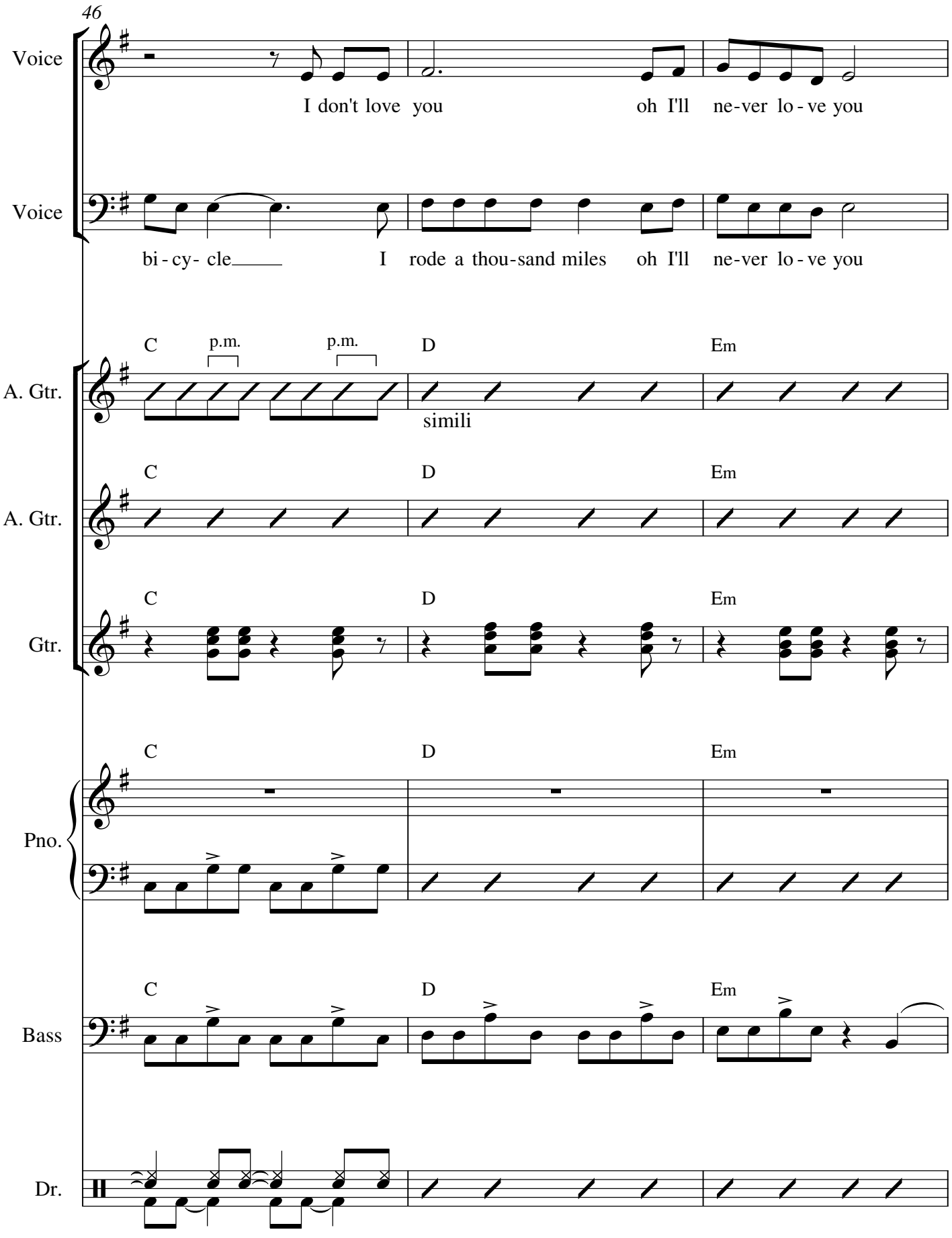
46
Voice
I don't love you oh I'll ne-ver lo-ve you
Voice
bi-cy-cle I rode a thou-sand miles oh I'll ne-ver lo-ve you
A. Gtr.
C D Em
p.m. p.m.
simili
A. Gtr.
C D Em
Gtr.
C D Em
Pno.
C D Em
Bass
C D Em
Dr.

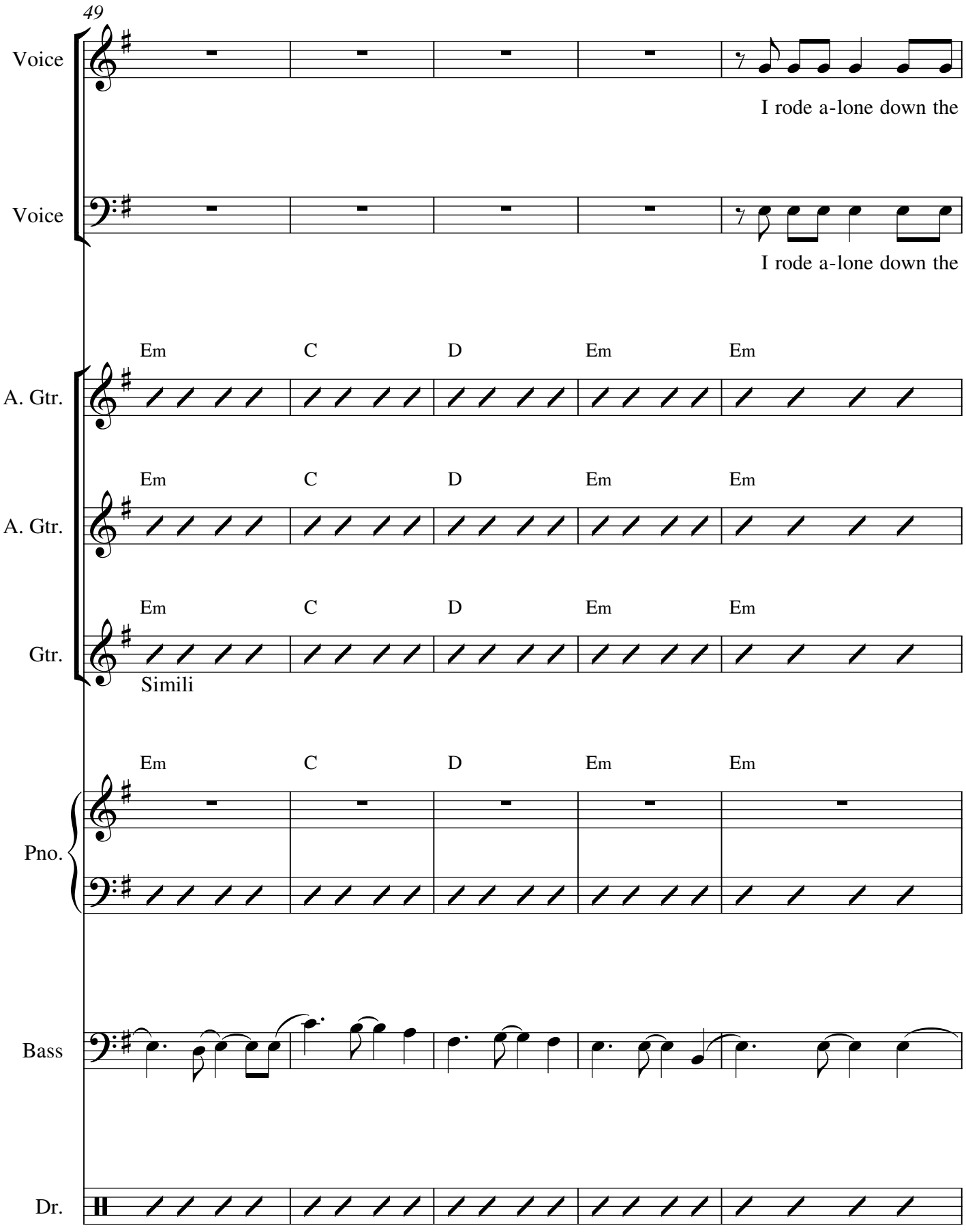
49
Voice
I rode a-lone down the
Voice
I rode a-lone down the
Em C D Em Em
A. Gtr.
Em C D Em Em
A. Gtr.
Em C D Em Em
Gtr.
Simili
Em C D Em Em
Pno.
Bass
Dr.

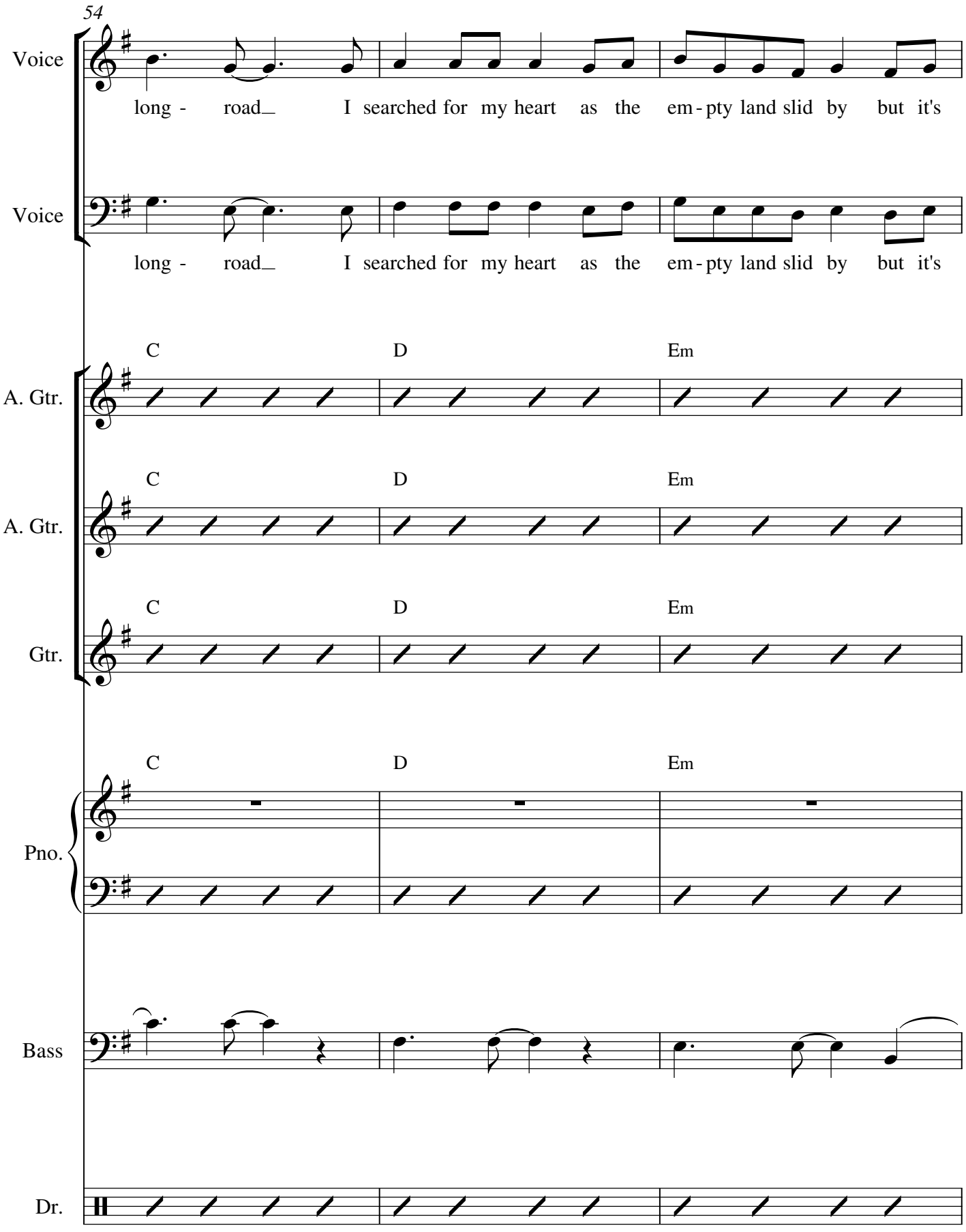
54
Voice
long - road_ I searched for my heart as the em - pty land slid by but it's
Voice
long - road_ I searched for my heart as the em - pty land slid by but it's
C D Em
A. Gtr.
C D Em
A. Gtr.
C D Em
Gtr.
C D Em
Pno.
Bass
Dr.

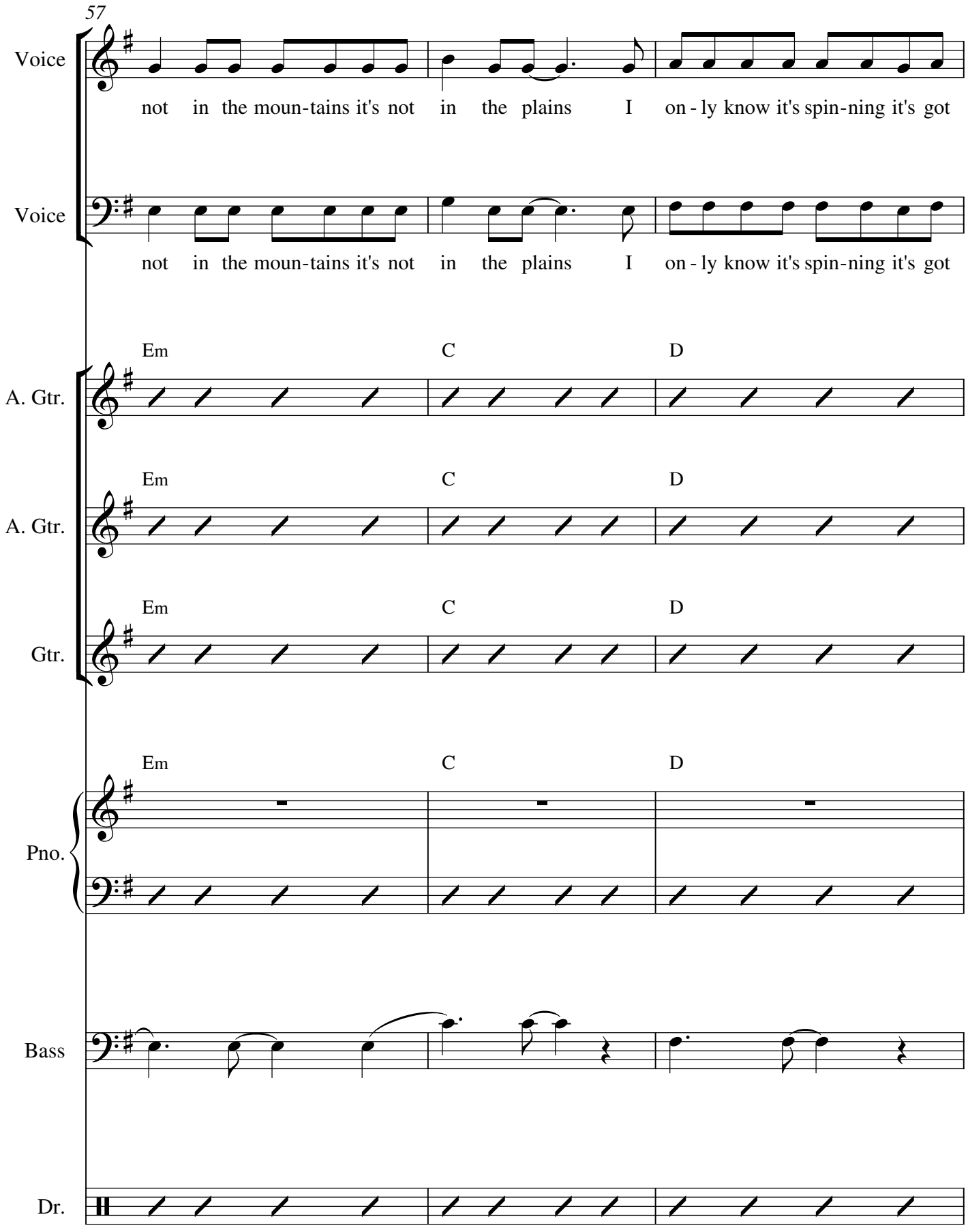
57
Voice
not in the moun-tains it's not in the plains I on - ly know it's spin-ning it's got
Voice
not in the moun-tains it's not in the plains I on - ly know it's spin-ning it's got
Em C D
A. Gtr.
Em C D
A. Gtr.
Em C D
Gtr.
Em C D
Pno.
Bass
Dr.

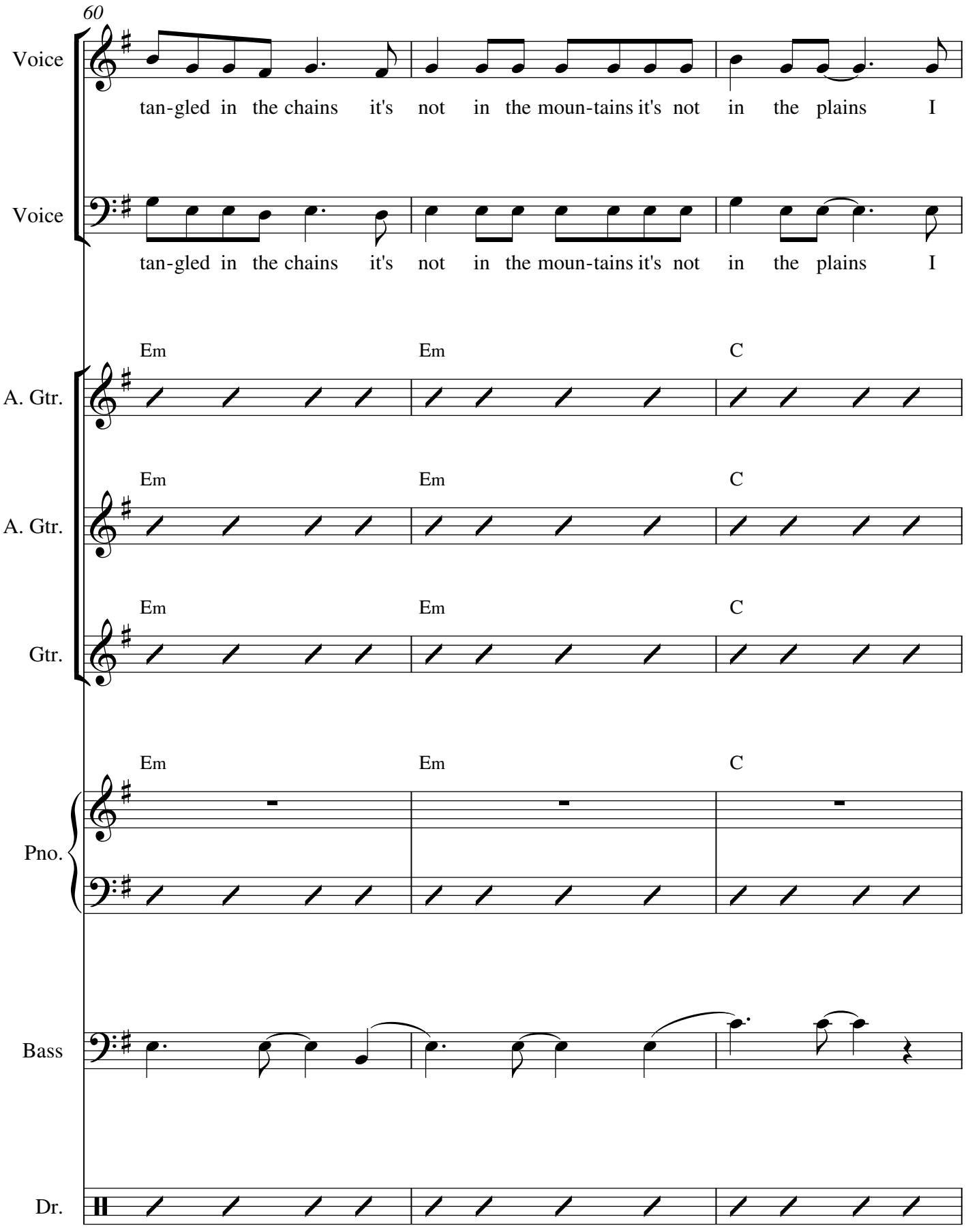
60
Voice
tan-gled in the chains it's not in the moun-tains it's not in the plains I
Voice
tan-gled in the chains it's not in the moun-tains it's not in the plains I
Em Em C
A. Gtr.
Em Em C
A. Gtr.
Em Em C
Gtr.
Em Em C
Pno.
Bass
Dr.

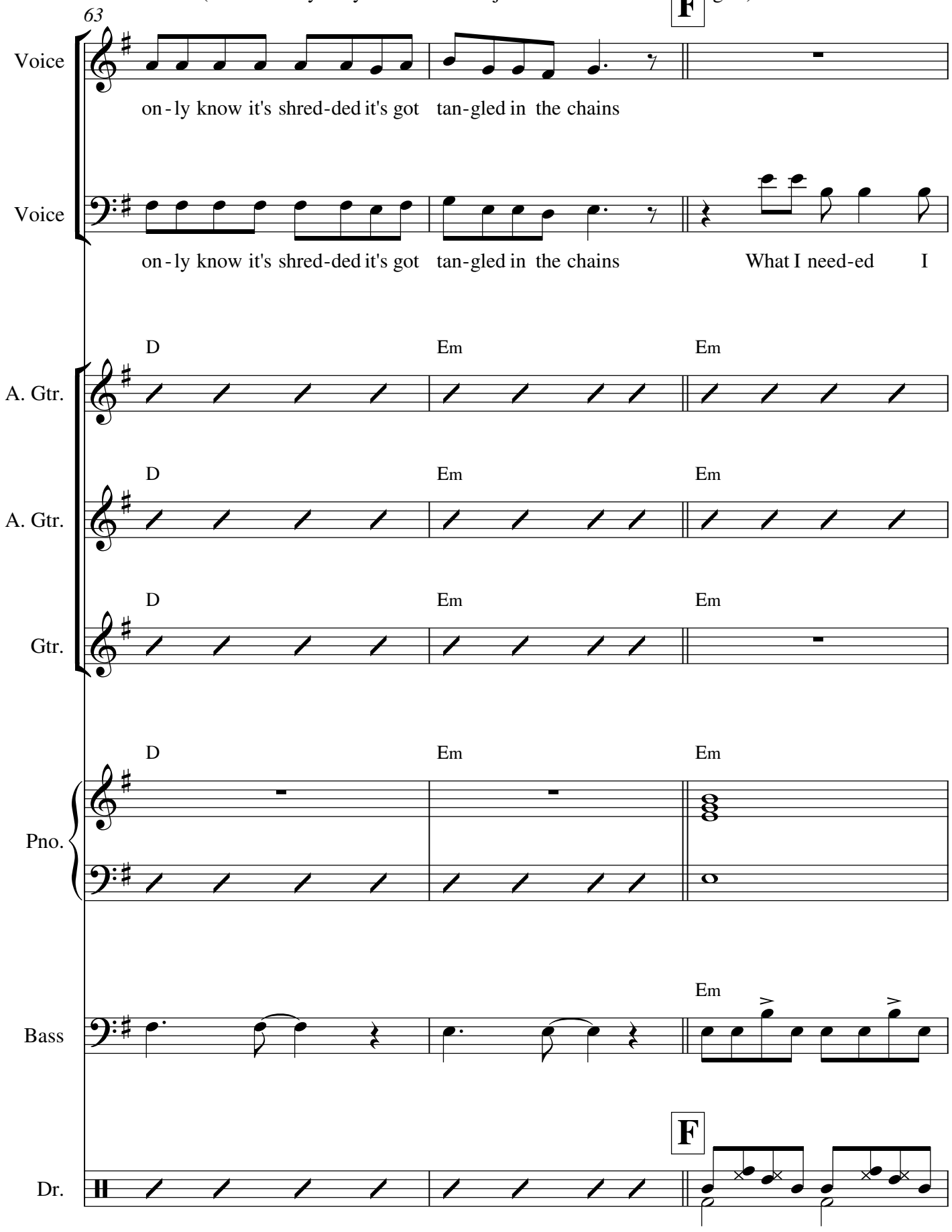
63
F
Voice
on - ly know it's shred-ded it's got tan-gled in the chains
Voice
on - ly know it's shred-ded it's got tan-gled in the chains What I need-ed I
D Em Em
A. Gtr.
D Em Em
A. Gtr.
D Em Em
Gtr.
D Em Em
Pno.
Em
Bass
F
Dr.

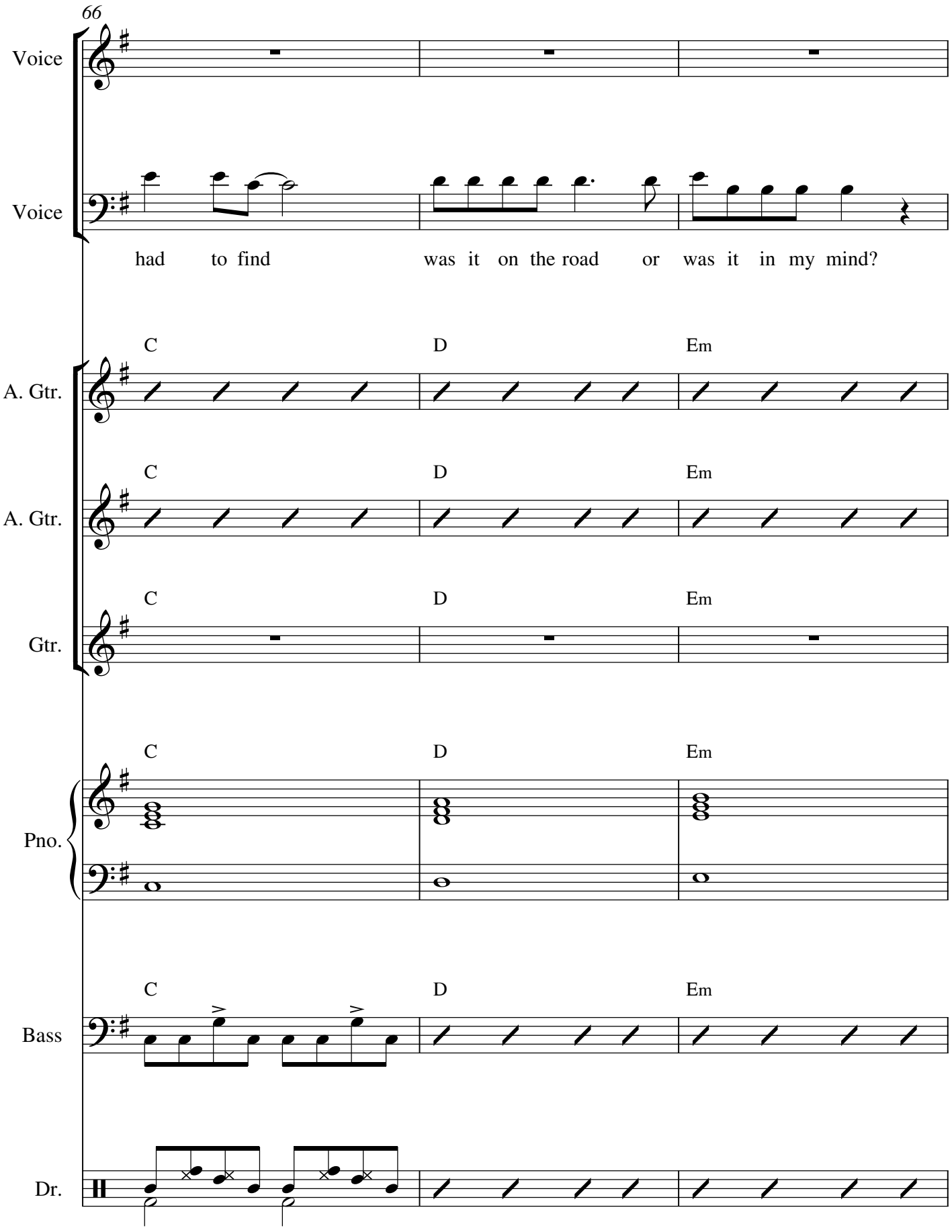
66
Voice
Voice
had to find was it on the road or was it in my mind?
A. Gtr.
A. Gtr.
Gtr.
Pno.
Bass
Dr.
C
D
Em

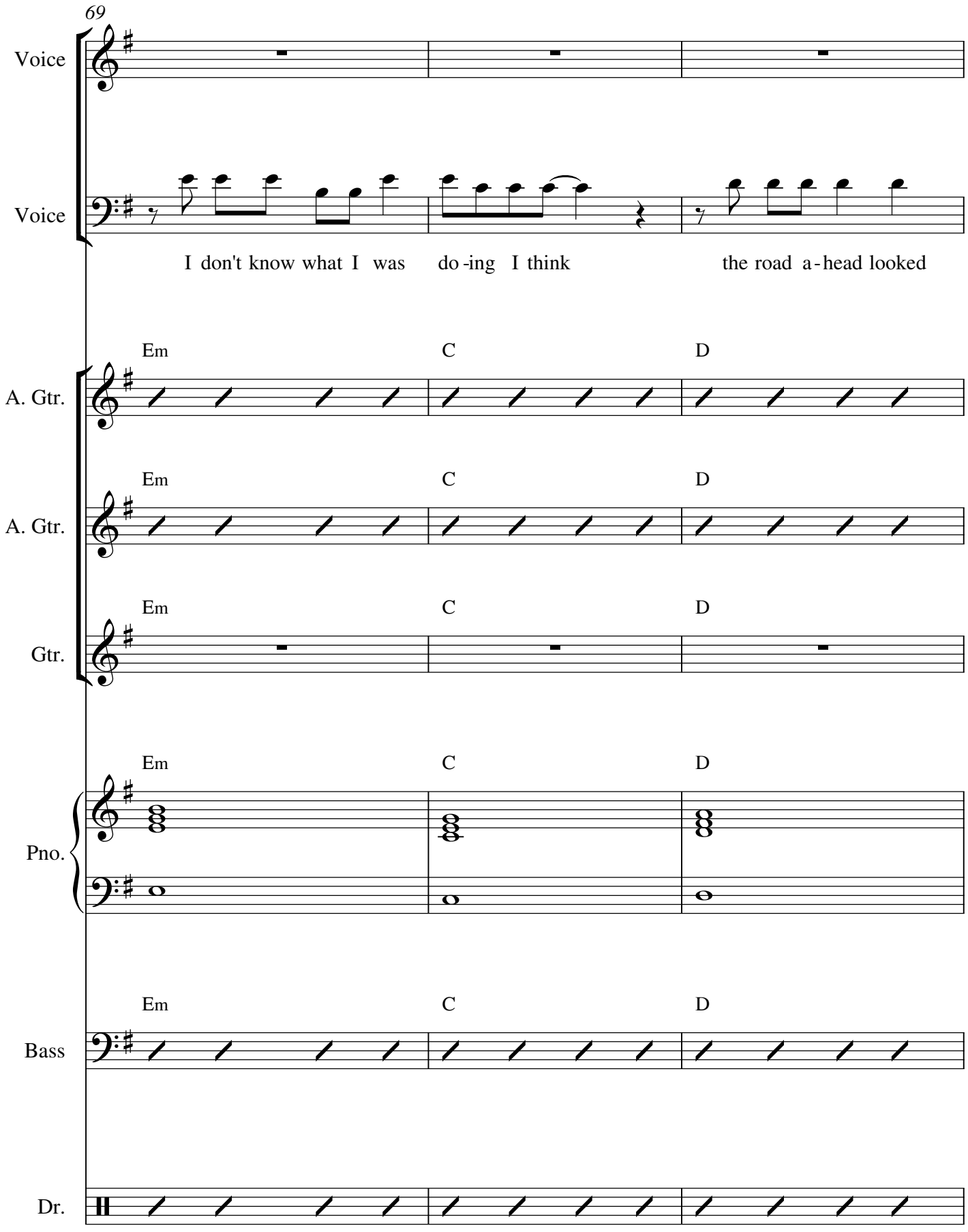
69
Voice
Voice
I don't know what I was do-ing I think the road a-head looked
Em C D
A. Gtr.
Em C D
A. Gtr.
Em C D
Gtr.
Em C D
Pno.
Em C D
Bass
Dr.

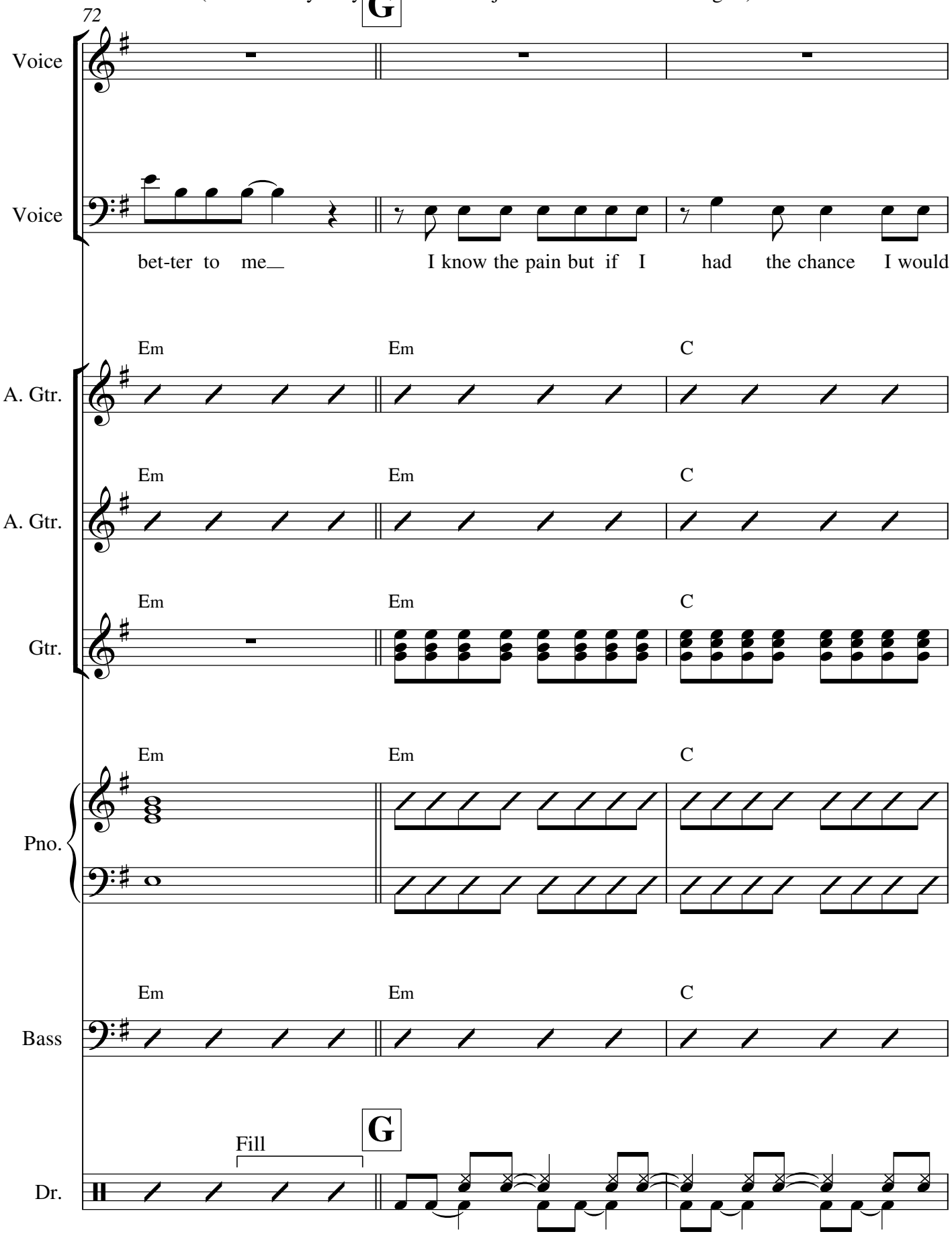
72
G
Voice
Voice
bet-ter to me
I know the pain but if I had the chance I would
Em Em C
A. Gtr.
Em Em C
A. Gtr.
Em Em C
Gtr.
Em Em C
Pno.
Em Em C
Bass
Fill
G
Dr.

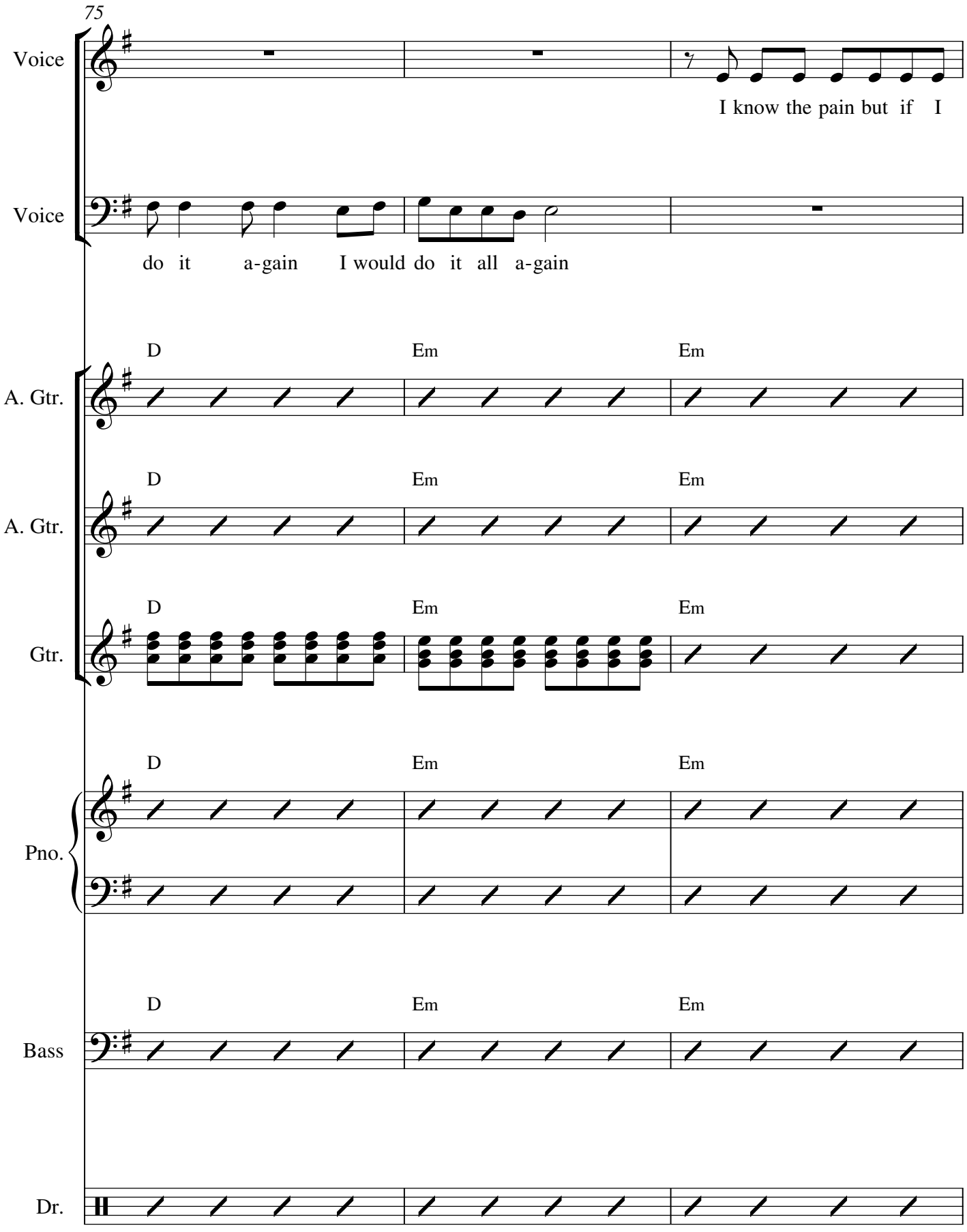
75
Voice
I know the pain but if I
Voice
do it a-gain I would do it all a-gain
D Em Em
A. Gtr.
D Em Em
A. Gtr.
D Em Em
Gtr.
D Em Em
Pno.
D Em Em
Bass
Dr.

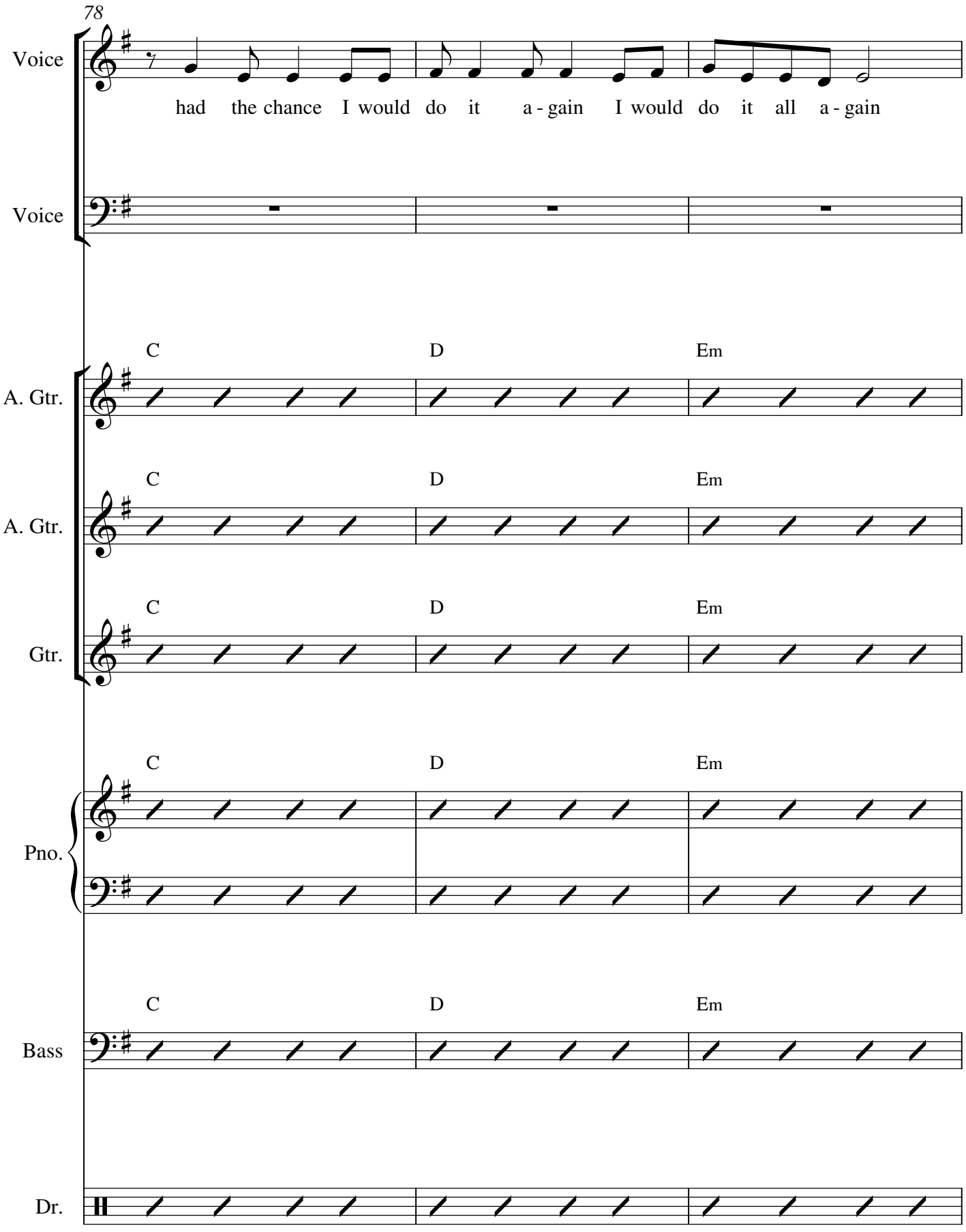
78
Voice
had the chance I would do it a - gain I would do it all a - gain
Voice
C D Em
A. Gtr.
C D Em
A. Gtr.
C D Em
Gtr.
C D Em
Pno.
C D Em
Bass
Dr.

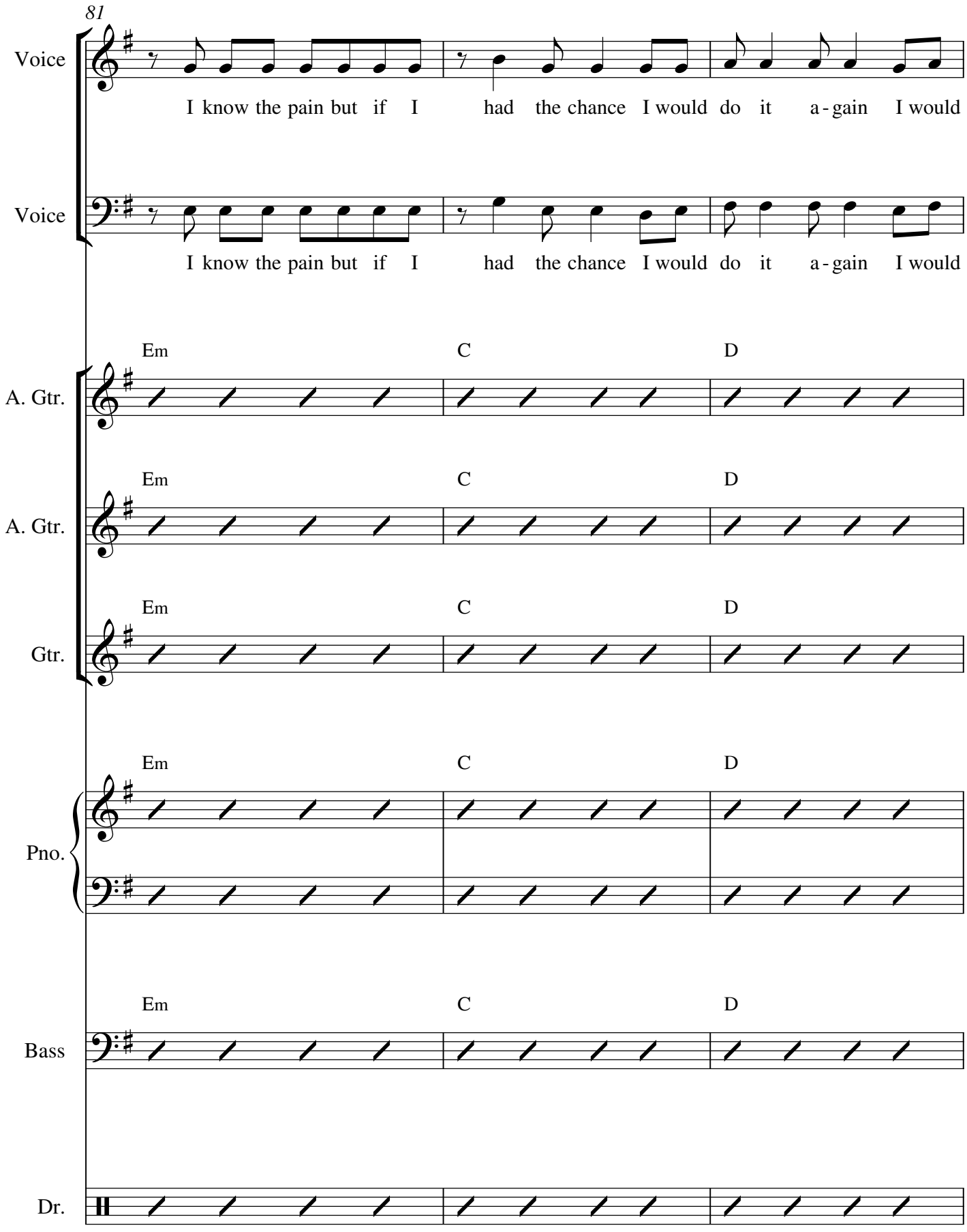
81
Voice
I know the pain but if I had the chance I would do it a - gain I would
Voice
I know the pain but if I had the chance I would do it a - gain I would
Em C D
A. Gtr.
Em C D
A. Gtr.
Em C D
Gtr.
Em C D
Pno.
Em C D
Bass
Dr.

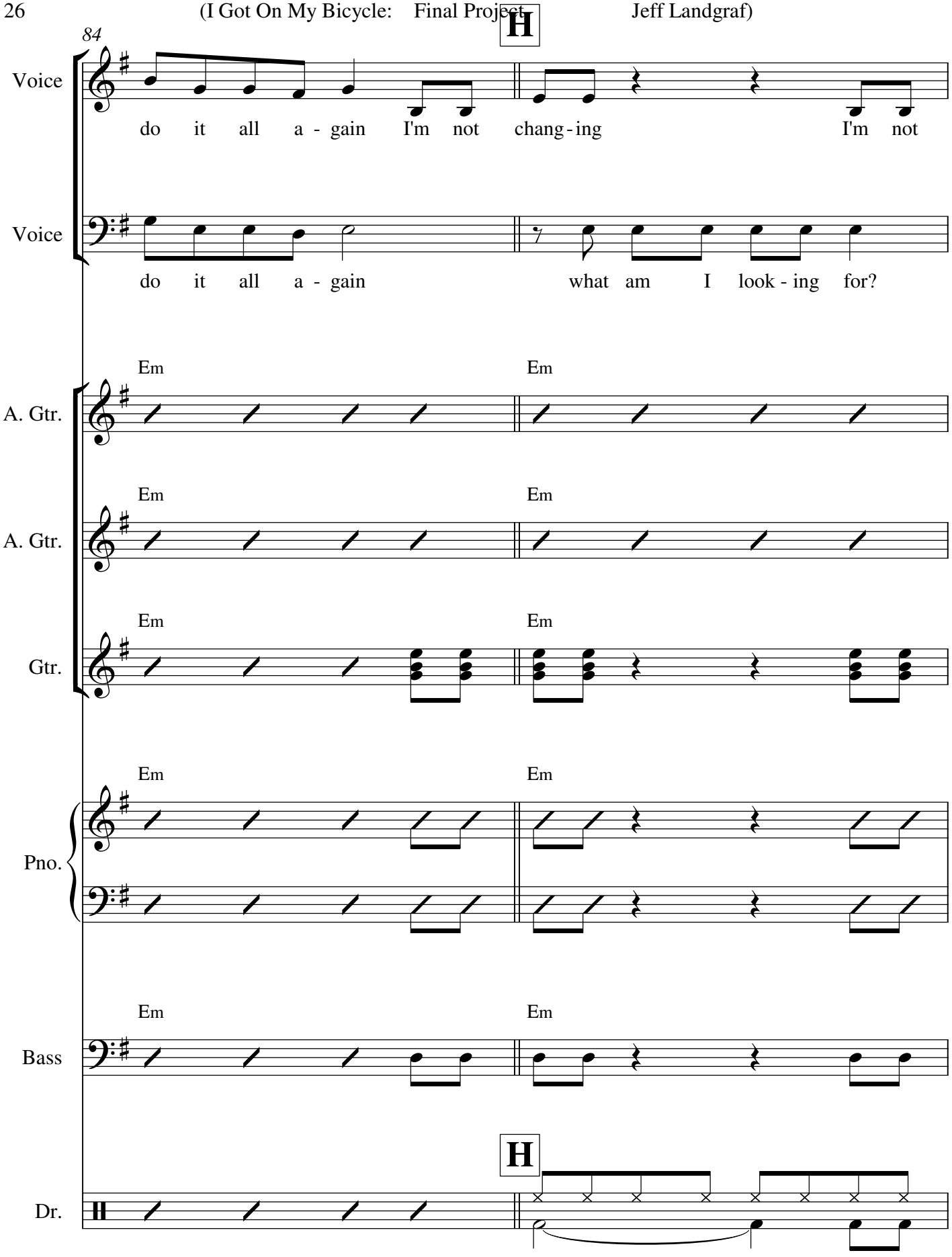
84
H
Voice
do it all a - gain I'm not chang - ing I'm not
Voice
do it all a - gain what am I look - ing for?
Em Em
A. Gtr.
Em Em
A. Gtr.
Em Em
Gtr.
Em Em
Pno.
Em Em
Bass
H
Dr.

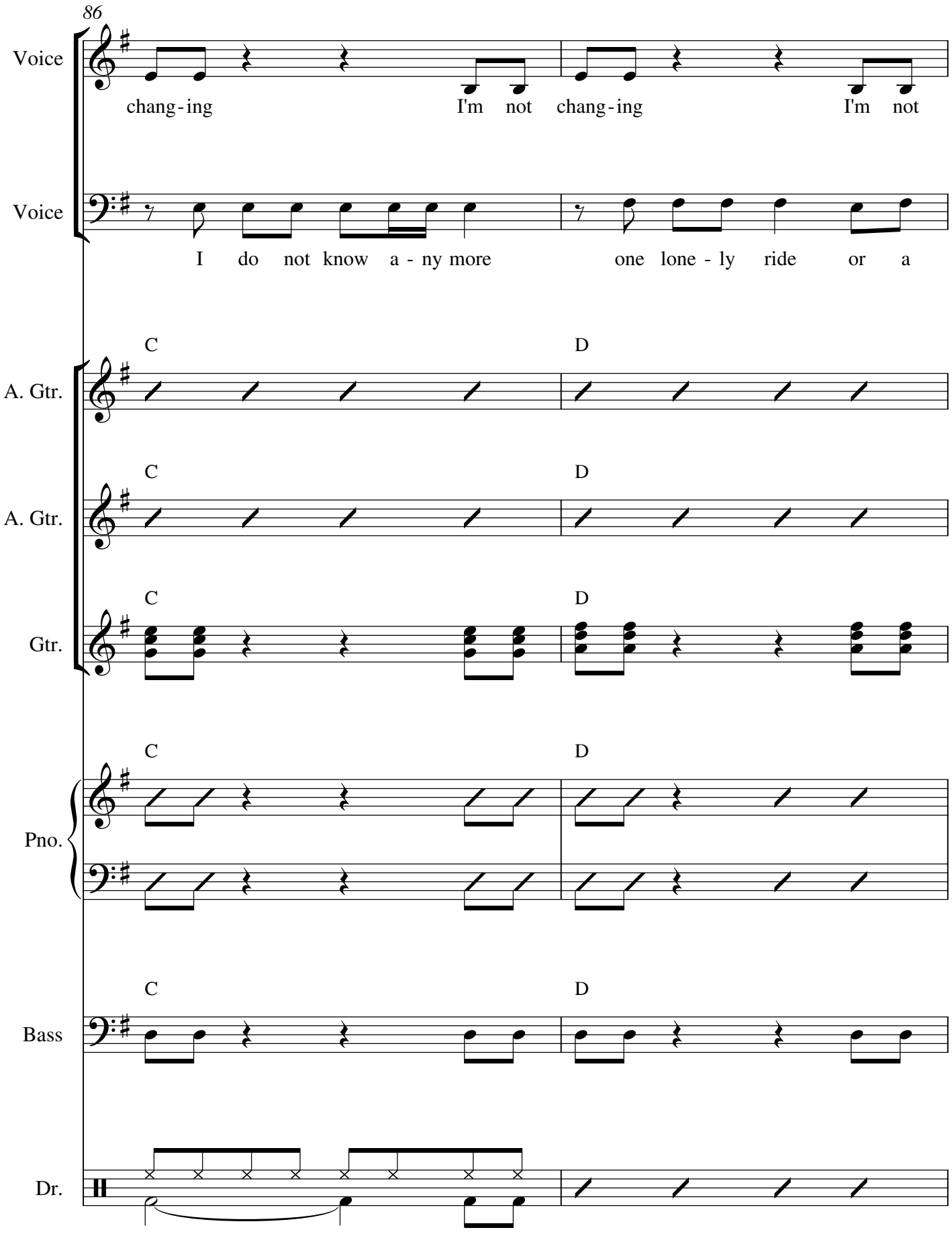
86
Voice
chang - ing I'm not chang - ing I'm not
Voice
I do not know a - ny more one lone - ly ride or a
C D
A. Gtr.
C D
A. Gtr.
C D
Gtr.
C D
Pno.
C D
Bass
Dr.

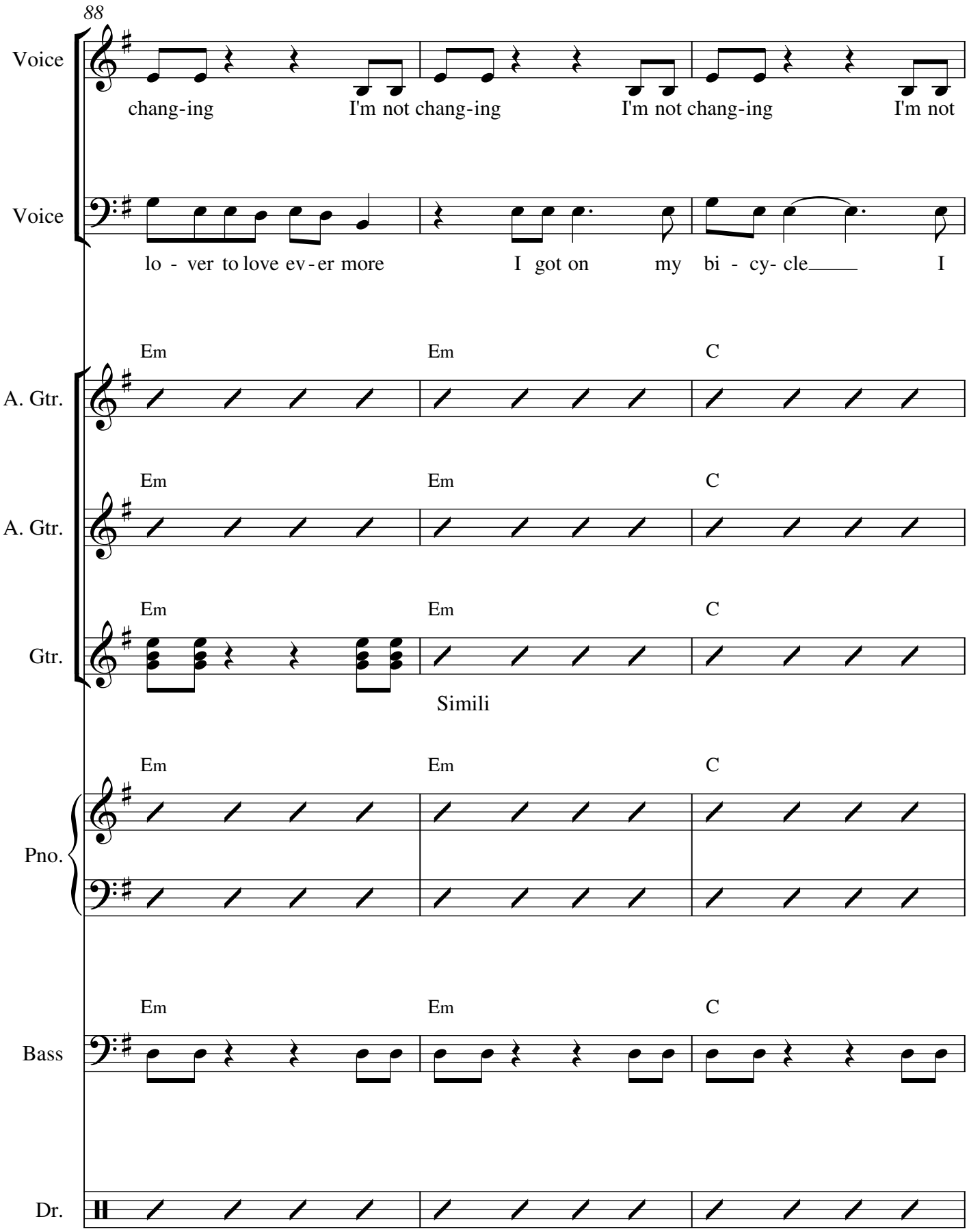
88
Voice
chang-ing I'm not chang-ing I'm not chang-ing I'm not
Voice
lo - ver to love ev-er more I got on my bi - cy- cle I
A. Gtr.
Em Em C
A. Gtr.
Em Em C
Gtr.
Em Em C
Simili
Pno.
Em Em C
Bass
Em Em C
Dr.

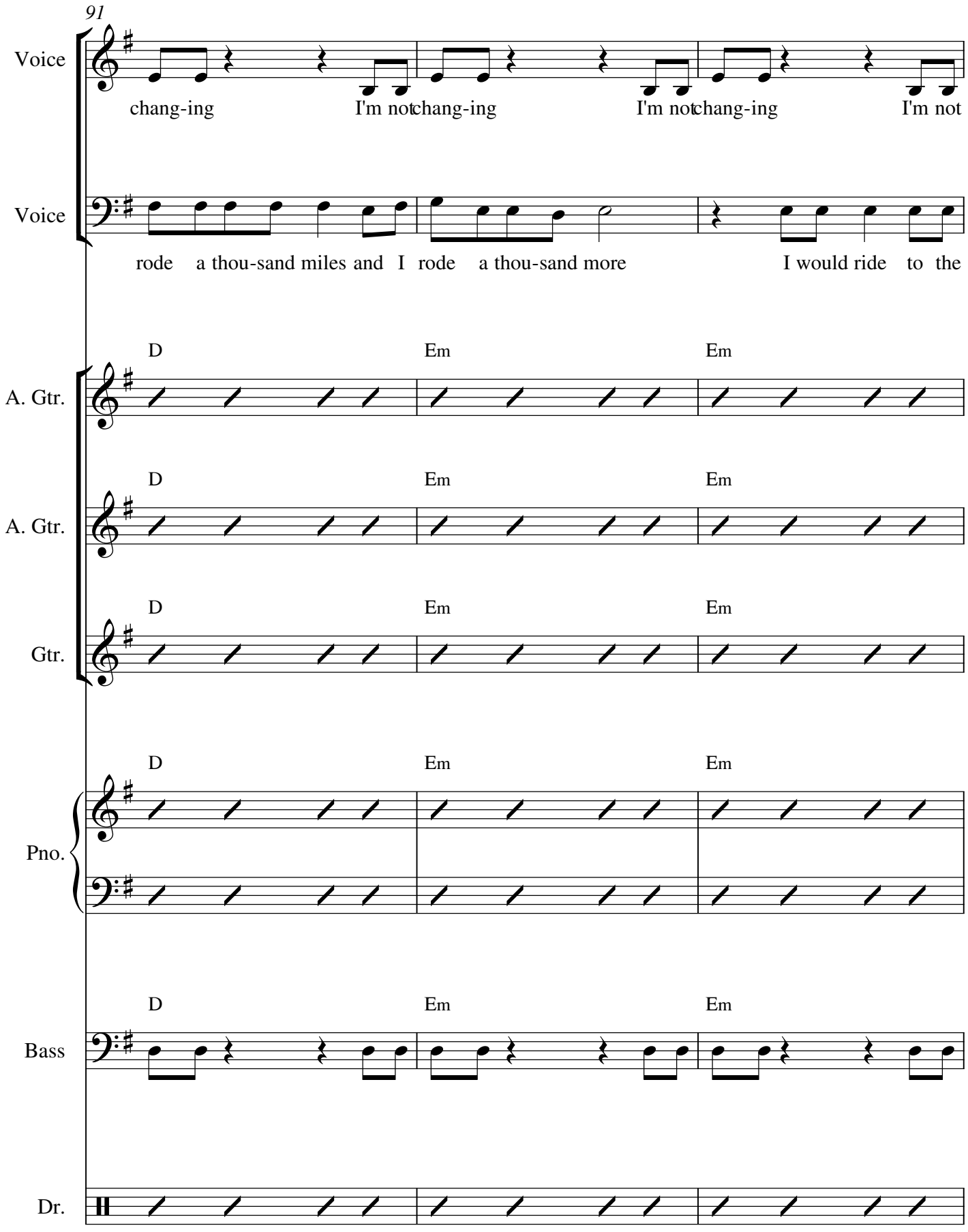
91
Voice
chang-ing I'm not chang-ing I'm not chang-ing I'm not
Voice
rode a thou-sand miles and I rode a thou-sand more I would ride to the
D Em Em
A. Gtr.
D Em Em
A. Gtr.
D Em Em
Gtr.
D Em Em
Pno.
D Em Em
Bass
Dr.

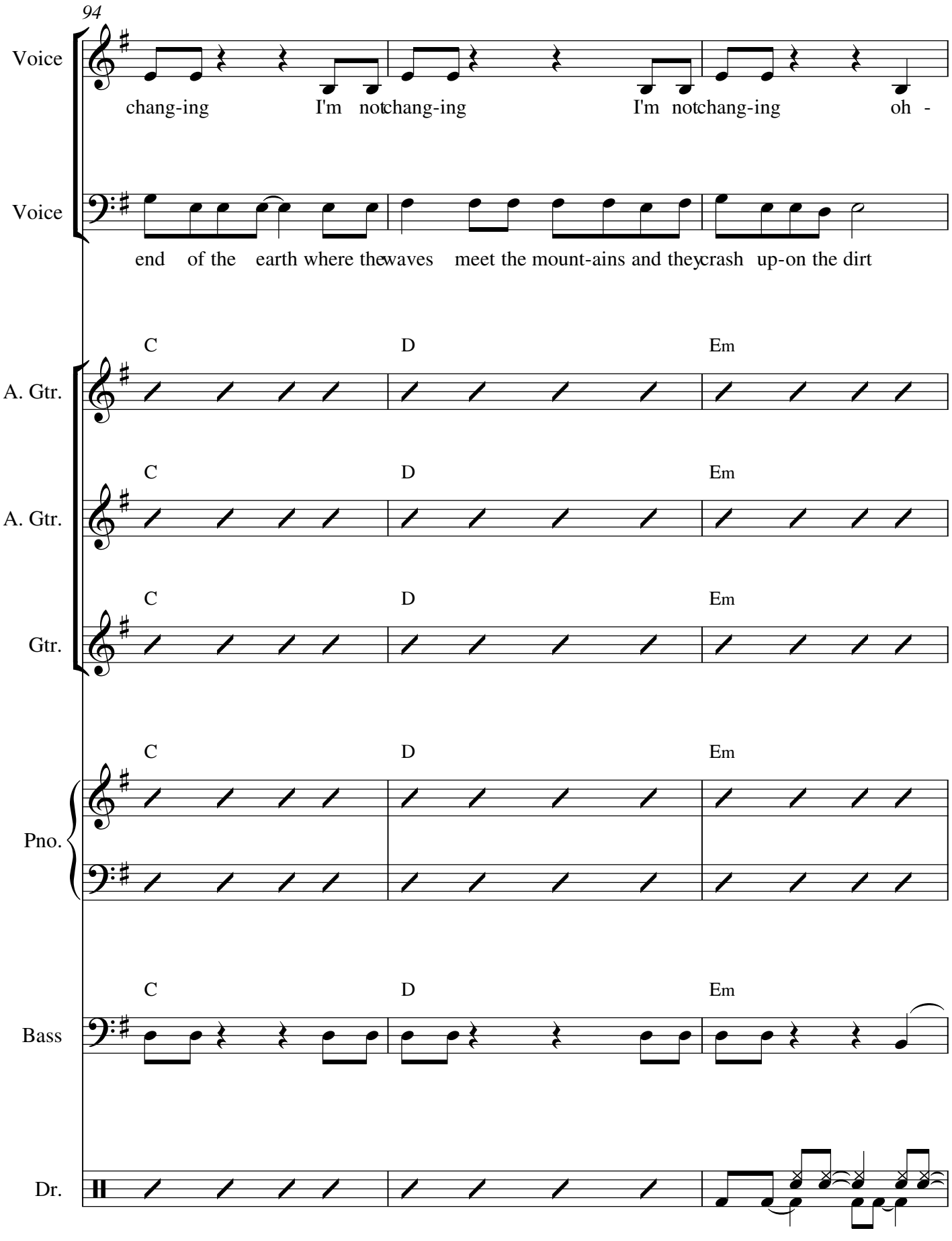
94
Voice
chang-ing I'm notchang-ing I'm notchang-ing oh -
Voice
end of the earth where thewaves meet the mount-ains and theycrash up-on the dirt
A. Gtr.
C D Em
A. Gtr.
C D Em
Gtr.
C D Em
Pno.
C D Em
Bass
C D Em
Dr.

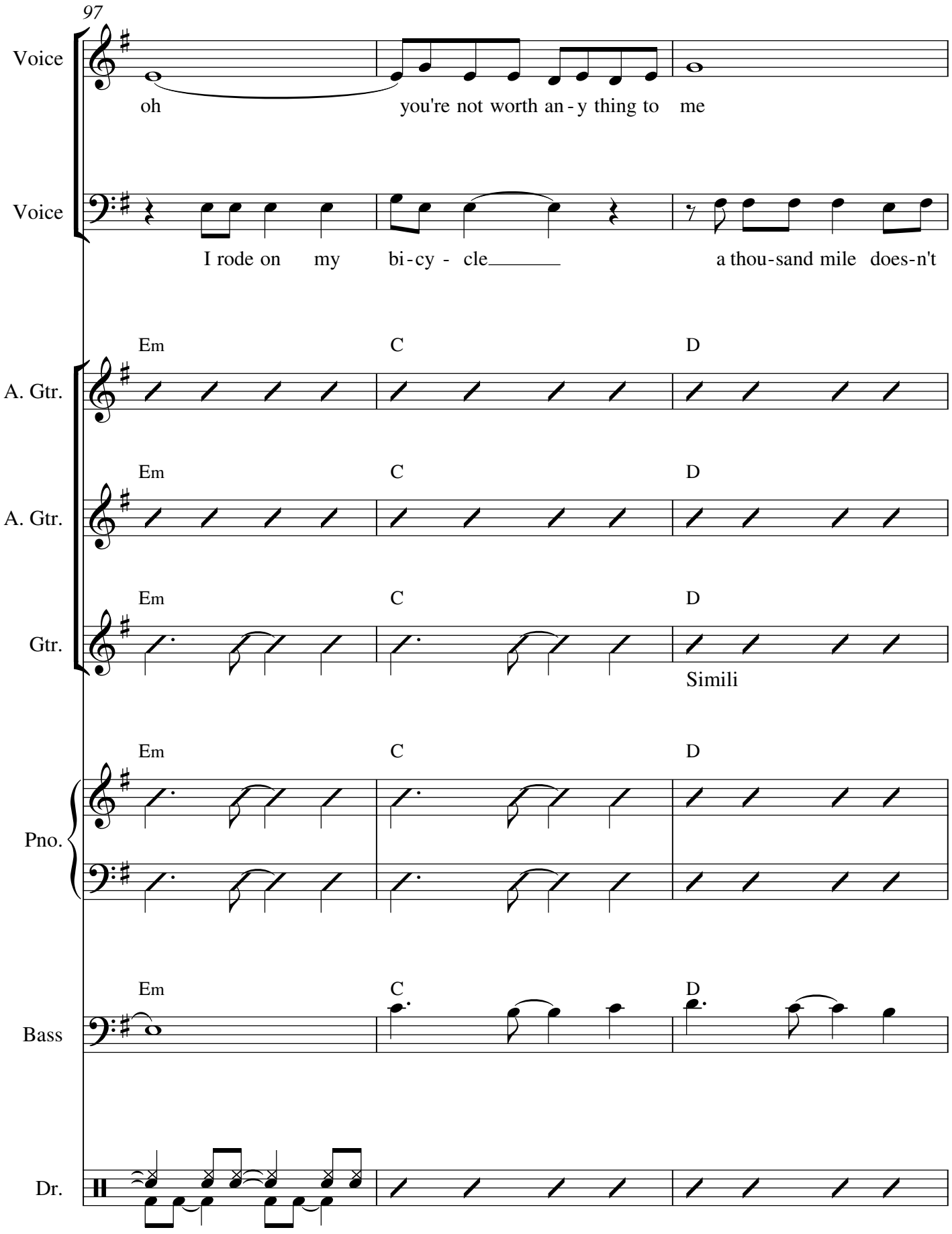
97
Voice
oh you're not worth an - y thing to me
Voice
I rode on my bi - cy - cle a thou - sand mile does - n't
Em C D
A. Gtr.
Em C D
A. Gtr.
Em C D
Gtr.
Simili
Em C D
Pno.
Em C D
Bass
Dr.

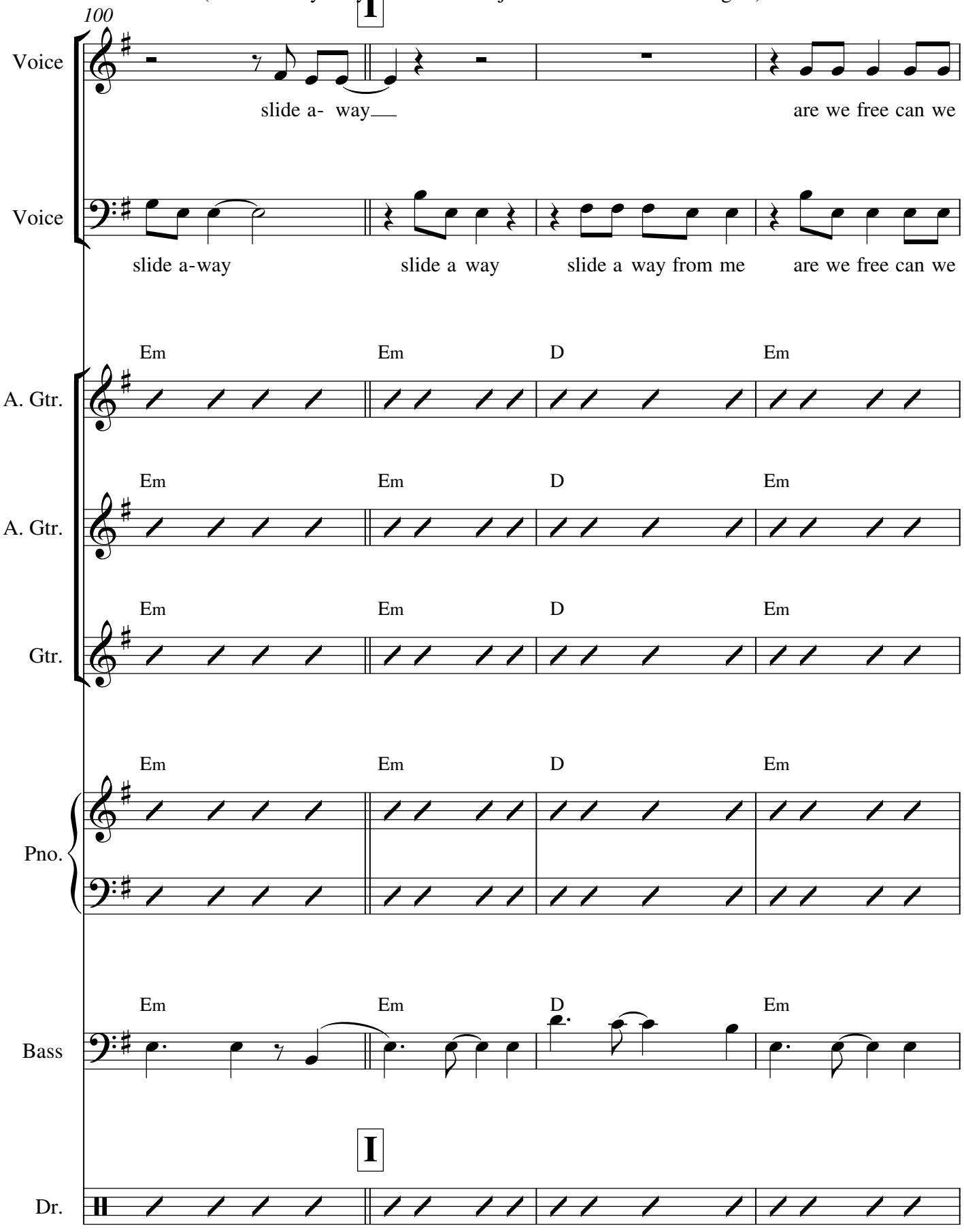
100
I
Voice
slide a- way
are we free can we
Voice
slide a-way
slide a way
slide a way from me
are we free can we
Em Em D Em
A. Gtr.
Em Em D Em
A. Gtr.
Em Em D Em
Gtr.
Em Em D Em
Pno.
Em Em D Em
Bass
I
Dr.

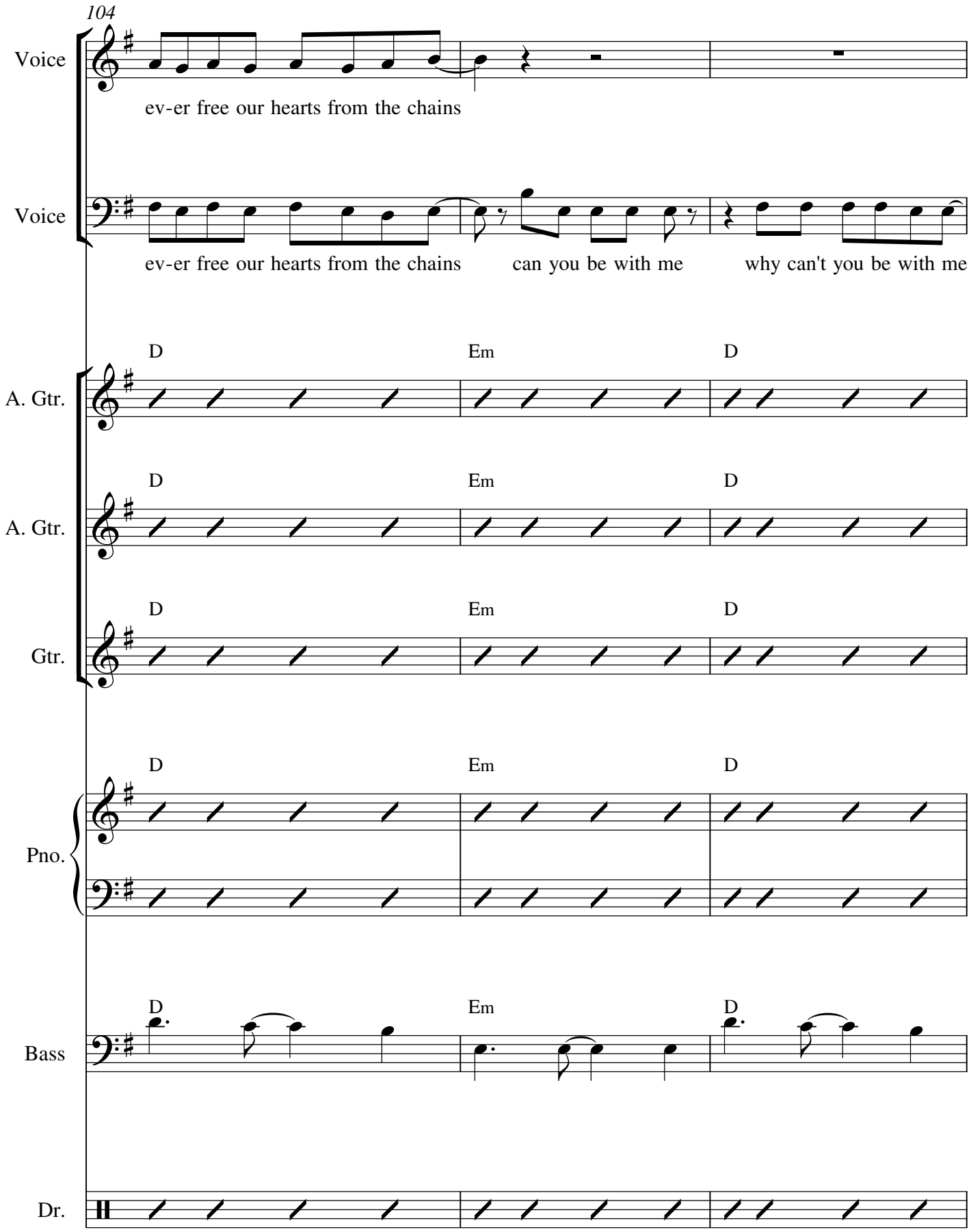
104
Voice
ev-er free our hearts from the chains
Voice
ev-er free our hearts from the chains
can you be with me
why can't you be with me
A. Gtr.
D
Em
D
A. Gtr.
D
Em
D
Gtr.
D
Em
D
Pno.
D
Em
D
Bass
D
Em
D
Dr.

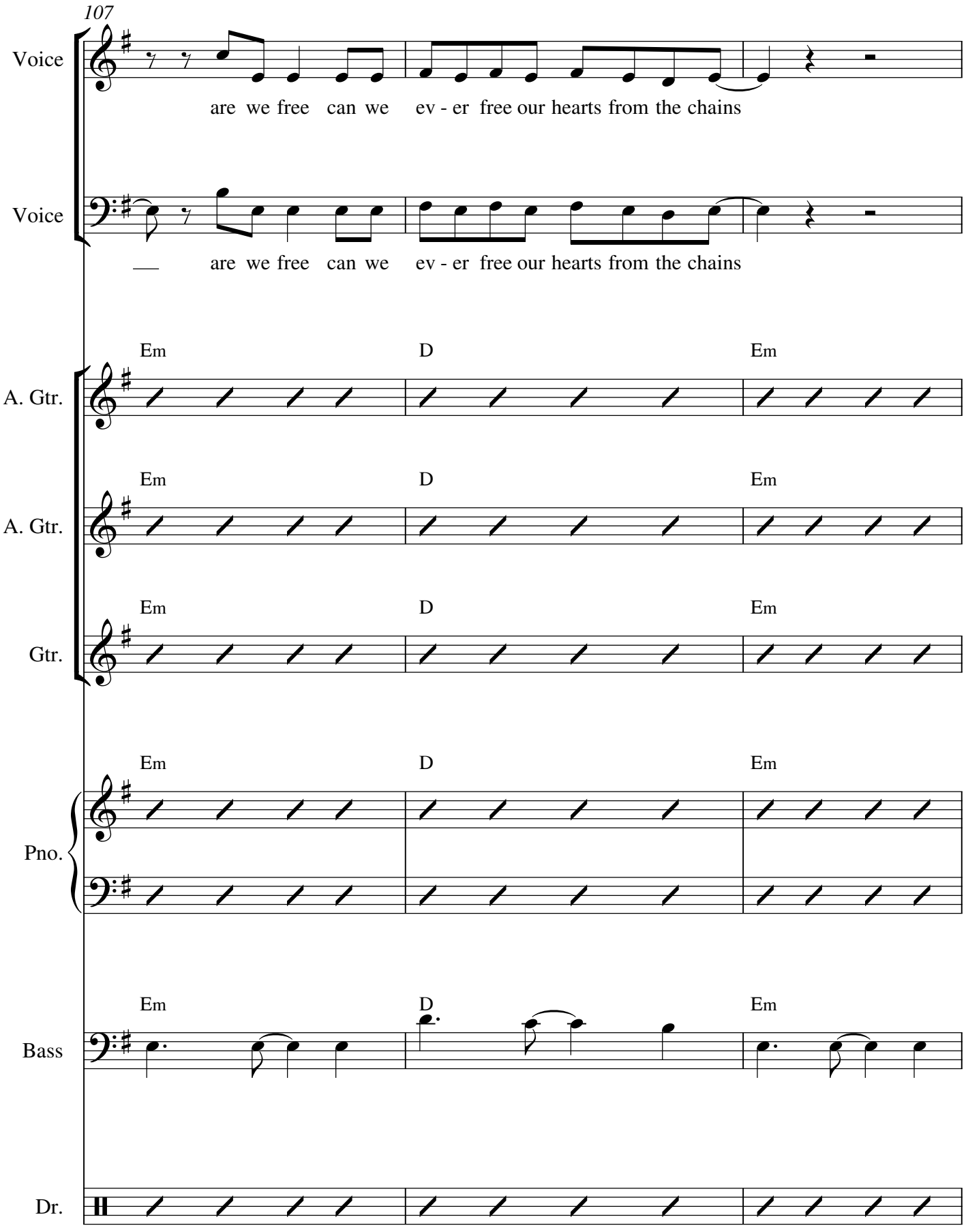
107
Voice
are we free can we ev - er free our hearts from the chains
Voice
are we free can we ev - er free our hearts from the chains
Em D Em
A. Gtr.
Em D Em
A. Gtr.
Em D Em
Gtr.
Em D Em
Pno.
Em D Em
Bass
Dr.

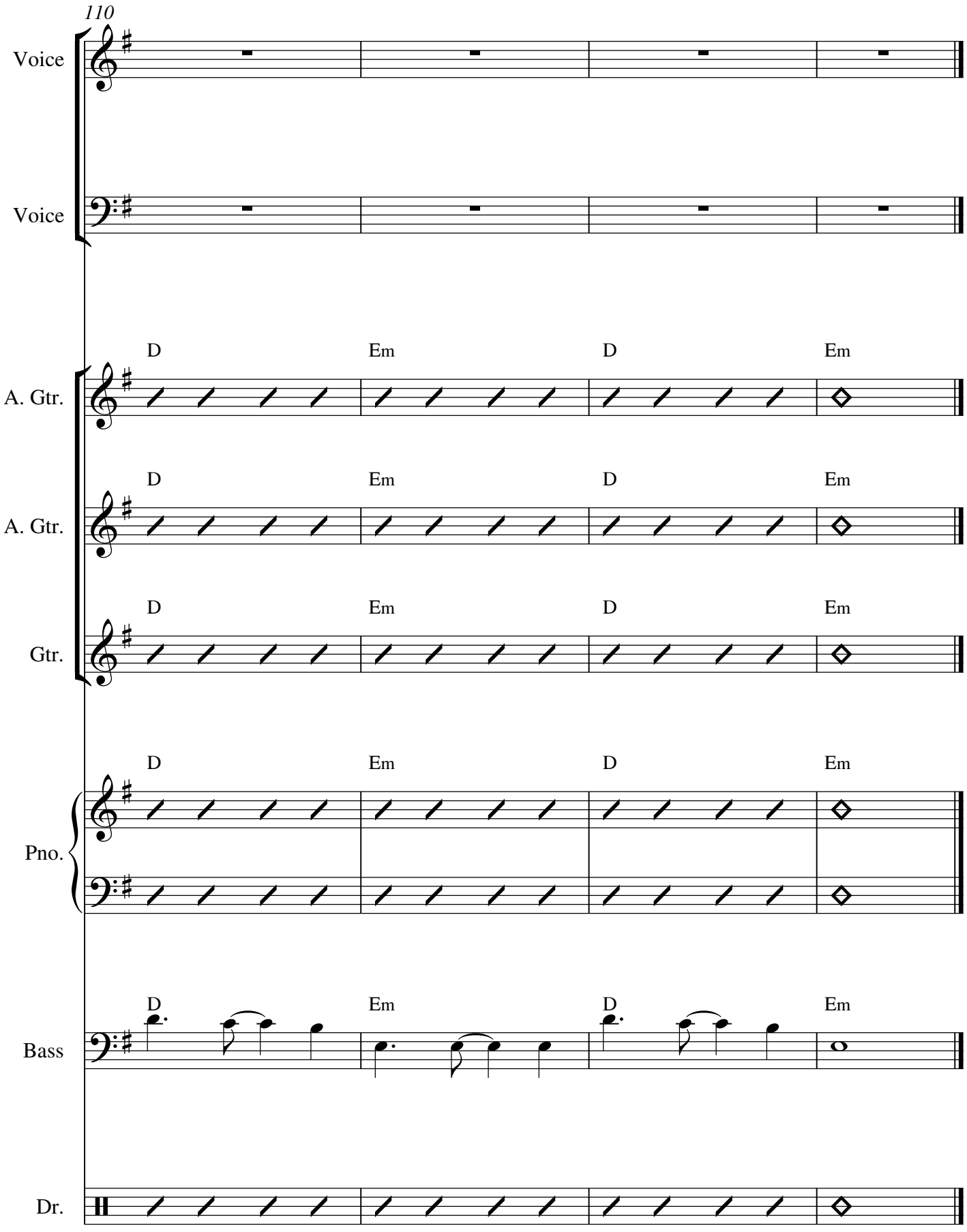
110
Voice
Voice
D
Em
D
Em
A. Gtr.
A. Gtr.
Gtr.
Pno.
Bass
Dr.